

**BEFORE THE NATIONAL GREEN TRIBUNAL, PRINCIPAL BENCH AT
NEW DELHI**

O.A. No. 543 OF 2023

IN THE MATTER OF:

Rohit Thakran

...Applicants

Versus

State of Haryana & Ors.

....Respondents

INDEX

SR NO.	PARTICULARS	DATE	PAGE NO.
1.	Compliance Affidavit on behalf of Respondent no.2 – Haryana Shehri Vikas Pradhikaran	11.02.2025	1-15
2.	Annexure R-1 (Layout Plan)		16
3.	Annexure R-2 (Report)	07.02.2025	17-18
4.	Annexure R-3 (Report)	07.02.2025	19-43
5.	Annexure R-4 (MB & Map)		44-122
6.	Annexure R-5 (Report)	07.02.2025	123
7.	Annexure R-6(Photograph)		124-127
8.	Annexure R-7		128
9.	Annexure R-8	29.05.2024	129-132
10.	Annexure R-9(Email)	11.02.2025	133

Place: GURUGRAM
Date: 11.02.2025

Administrator,
HSVP, Gurugram

Filed by

LOKESH SINHAL AND NUPUR SINHGAL
ADVOCATE FOR RESPONDENT NO 2
E28, LGF, LAJPAT NAGAR-3,
NEW DELHI-110028
MOB NO- 9814103725

BEFORE THE NATIONAL GREEN TRIBUNAL, PRINCIPAL BENCH AT
NEW DELHI

O.A. No. 543 OF 2023

IN THE MATTER OF:

Rohit Thakran

...Applicants

Versus

State of Haryana & Ors.

...Respondents

**COMPLIANCE AFFIDAVIT ON BEHALF OF RESPONDENT NO.2 –
HARYANA SHEHRI VIKAS PRADHIKARAN**

MOST RESPECTFULLY SHOWETH:

I, Vaishali Singh, aged about 30 years working as Administrator, Haryana Shehri Vikas Pradhikaran, Gurugram, do hereby solemnly affirm and state as under:

1. That I am the authorized representative of Respondent no.2 in the present matter and in my official capacity as stated above, I am well conversant with the facts and circumstances of the present matter.
2. That I have read the Original Application filed by the Applicants along with the rejoinder affidavit filed by applicant and deny all the material allegations made thereunder against the answering Respondent.
3. That the present compliance affidavit is being filed in compliance of order dated 24.01.2025 passed by this Hon'ble Court in the captioned application. the operative part of order dated 24.01.2025 is reproduced as under for the kind consideration of the Hon'ble Tribunal :-

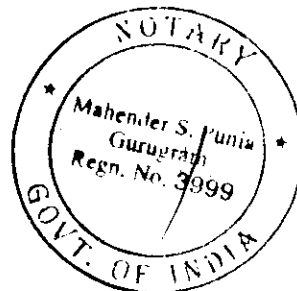

"The queries were made by this Tribunal from the Counsel appearing for HSVP as to what is the total area of Sector-50; whether it comprises of only land of khasra nos. 24 and 28 or land of some other khasra nos. is also included therein; and if so, what are their details which may include khasra no., area of the khasra no.; and whether all the khasra nos./ land form part of the same village or falls in more than one village. It was also enquired as to whether there is any document to show that permanent development activities were carried out on the land comprising khasra nos. 24 and 28 and if so, what is the area on which such activities were carried out."

4. That the present Original Application has been filed with plea to direct the State of Haryana as well as Haryana Shehri Vikas Pradhikaran to restore the two water bodies/reservoirs existing in Khasra No. 24 and 28 of village Adampur, Gram Panchayat Jharsa, Gurugram and to stop all construction activities in the land of said water bodies and to plant the trees in lieu of trees which have been illegally cut from the same.

Query No.1

(What is the Total Area of Sector 50, Gurugram ? Whether it comprises of only Land of Khasra No. 24 & 28 or some other Khasra Nos. are also included therein:)

5. That it is respectfully submitted that as far as total area of Sector 50, Gurugram is concerned, the total area of Sector 50, Gurugram as per Gurugram Manesar Urban Complex (GMUC) is 548.090 Acres as reported by the District Town Planner (Planning), Gurugram.
6. That it is further respectfully submitted that out of 548.090 Acres area of Sector 50, Gurugram, an area of 40.090 Acres falls under the area of HSVP in Sector 50, Gurugram and rest of the area i.e. 508 Acres falls in the Licensed Area of various Private Developers namely M/s Unitech Limited, M/s Sheetal

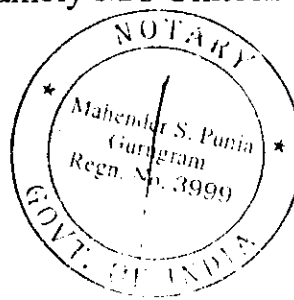

International Private Limited, M/s Malibu Town, M/s Ajay Enterprises Pvt. Limited, M/s North Star Apartment Private Limited, M/s Unitech Investments Ltd., M/s Pyramid Empires LLP, M/s Pioneer Profin Limited, Etc. who have been granted Licenses by the Department of Town & Country Planning, Haryana for developing free hold plots, Apartments, Group Housing sites, Commercial Projects, Open Areas, Parks and Public Utility Services. The aforesaid mentioned Private Developers have already utilized the land as per their respective layout Plans which have been approved by the Department of Town & Country Planning, Haryana. The Licensed land is already under habitation of various owners as per nature of the licenses i.e. Residential, Commercial or Institutional.

7. That it is further respectfully submitted that Total Land of HSVP in Sector 50, Gurugram as submitted above is 40.090 Acres. The aforesaid Land has been planned into Roads and open spaces, Residential Plots, Shopping Areas, Sites of Public Utility Like School, Creache, Religious Building Site, Ashiyana Scheme (For EWS).
8. That it is further respectfully submitted that HSVP land measuring 40.090 Acres is not in a compact Block, but is in fragmented Blocks in various pockets (Total 9) and have been marked as Pocket A,B,C,D,E,F,G,H,I in the layout Plan bearing D.T.P. Drawing No. 1679/07 dated 07.11.2007 approved by Chief Administrator, HSVP. A copy of Layout Plan is annexed herewith as **Annexure R-1(Pg 14 to 16)** for the Kind consideration of the Hon'ble Tribunal.
9. That deponent for the convenience of the Hon'ble Tribunal has prepared a table which is reproduced below elaborating Land of HSVP in Nine Pockets(A,B,C,D,E,F,G,H and I) along with Khasra Nos. of each Pocket and its area, Village and its planning as per approved Layout Plan of Sector 50 (Annexure R-1):-

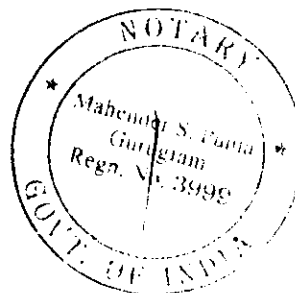

Sr. No.	Pocket No	Village	Khasra No.	Area in acres	Planning
1	A	Badshpur (Award No. 24 dt. 30.07.12)	8//6/2 (3K-2M), 7//6(8K-0M), 7/1(2K-4M), 7/2(5K-16M) 8(8K-0M), 9(8K-0M), 10(8K-0M), 11/1(2K-8M), 11/2(5K-12M), 13/1(6K-4M), 13/2(1K-16M), 14(8K-0M), 15/1(4K-0M).	9.98	Plot No. 89A, 89-B, 143A, 143B, 335-P to 429-P of Sector 50.
2	B	Tigra (Award No. 22 dt. 29.12.2005)	20//3 (8K-0M), 4 (8K-0M)	2.00	Plot No. 430-P to 440-P, Sector 50
3	C	Tigra (Award No. 22 dt. 29.12.2005)	20//9(8K-0M), 10/1(4K-0M), 11/1(4K-5M), 12(6K-13M), 13/1(1K-0M)20/2(2K-12M)	3.20	Plot No. 5-P to 11, 34-P to 46-P, 50-P to 53, 441-P to 453-P
4	D	Adampur (Award No. 14 dt. 24.08.2000 & Award No. 23 dt. 29.12.05)	6//12 (8K-0M), 13/1(6K-18M), 13/2(0K-10M), 21/2(5K-16M) 22(2K-18M), 10//1(8K-0M), 2(8K-0M), 10(8K-0M), 24min(18K-16M)(Land in question)	8.42	Plot No. 262 to 334P, &Ashiyana Scheme, RB site
5	E	Adampur (Award No.	28 (15K-4M)(Land in	1.89	Plot No. 54-P to 72P, Sector

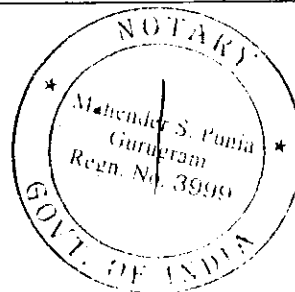

		23 dt. 29.12.05)	Question)		50, Gurugram
6	F	Badshapur (Award No. 24 dt. 29.12.05	2//24/2(1K-12M), 25(8-0), 8//4 (8K- 0M), 5(8K-0M), 6/1(4K-18M), 7(8K-0M), 8(7K- 16M), 9(7K- 16M).	6.76	Plot No. 75 to 89, 90 to 143.
7	G	Adampur (Award No. 23 dt. 29.12.05	10//21(8K-0M), 22/2(4K-13M) 11//16/2 (3K- 16M), 17(5K- 18M), 24(6K- 16M) 25(8K- 0M)	4.64	Plot No. 201 to 261
8	H	Adampur (Award No. 23 dt. 29.12.05	19//2/2(2K-0M), 3(7K- 8M),8/1(4K- 15M), 9(8K-0M), 12(8K-0M), 19/1/1(1K-16M), 19/1/2(0K-18M).	4.04	Plot No. 144P to 179-P
9	I	Adampur (Award No. 23 dt. 29.12.05	9//21(8K-0M), 13//5/2(2K-10M), 14//1(8K-0M)	2.31	Plot No. 180 to 200P

10. That in view of the submissions made hereinabove, as far as Query No. 1 of the Hon'ble Tribunal is concerned,
- That it is clear that Sector 50, Gurugram does not contain only Khasra No. 24 and 28 which are subject matter of the present application.
 - That the Total land of HSVP in Sector 50, Gurugram is approx. 40.090 Acres which is divided into 9 Pockets bearing Pocket No. A, B, C, D, E, F, G,H and I, with land in question bearing Khasra No. 24(18K-16M)

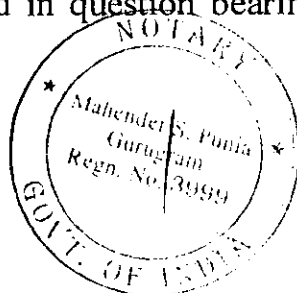

forming part of Pocket "D" (Village Admapur) and Khasra No. 28 forming Part of Pocket "E" (1.89 Acres/7689.06 Sq. Meters of Village Adampur).

- c. That the entire area of Sector 50, Gurugram does not fall under HSVP as majority of area being part of License Land of Various Private Developers .
- d. That land of HSVP in Sector 50 pertains not only to Kharsa No. 24(2.35Acres) and 28(1.89Acres) Village Adampur which comes to 4.24 Acres, but HSVP land encompasses 40.090 Acres including Khasra No. 24 and 28 and land of Village Tigra, Badshahpur being also included.

Query No.2 *(Is there any document to show that permanent development activities were carried out on the land comprising Khasra No. 24 and 28 and if so, what is the area on which such activities were carried out)*

11. That as far as above mentioned query of the Hon'ble Tribunal is concerned, it is respectfully submitted that on earlier occasion respondent HSVP had filed a detailed Additional affidavit wherein details laying down of development works both Civil such as Road, sewerage, storm water drainage etc and Electrical on Khasra No. 24 and 28 along with respective tenders, Measurement Book (MB), payment details to the respective contractors was filed. The said affidavit also included in chronological sequence laying down of development works in Khasra Nos. 24 and 28 in year 2014-15 and re-carpeting of roads and realignment of sewage lines in year 2022-23.
12. That as already submitted above, Khasra No. 24 of village Adampur Falls in Pocket D and Khasra No. 28 of village Adampur falls in Pocket E of HSVP Land in Sector 50, Gurugram.
13. That said affidavit was filed to profusely deny the wrongful claims made by the applicant in his rejoinder affidavit, wherein it was wrongfully stated that



roads in Khasra No. 28, Village Adampur which forms part of HSVP Sector 50 were constructed only in year 2022 and Sewerage lines were also laid down in year 2023 contrary to claim of the respondent HSVP. The said affidavit may also be read as part and parcel of the present affidavit as the present affidavit draws upon the assertions made in affidavit dated 26.06.2024 regarding details of Contractors, floating of tenders and Month & year of completion of development.

15. That in terms of the above query, a detailed report was sought from Executive Engineer, HSVP division No.VI, Gurugram who is responsible for laying down for Civil Works in Sector 50, Gurugram and Executive Engineer, Electrical Division, HSVP, Gurugram regarding electrification of Khasra No. 24(Pocket D) and 28 (Pocket E).
16. That it is respectfully submitted that Executive Engineer Division No. VI vide letter dated 07.02.2025 has submitted a detailed report regarding laying down of Civil Works along with copy of layout plan showing various pockets (Layout plan is already annexed as Annexure R-1) and relevant measurement books showing entries in Measurement Books (MB) and maps by the concerned Junior Engineer upon inspection of the work being done the respective contractor and endorsed by Executive Engineer, HSVP, Division No. VI. A copy of report of the Executive Engineer, Division No. VI dated 07.02.2025 is annexed herewith as **Annexure R-2(Pg 17 to 18)** for the kind consideration of the Hon'ble Tribunal.

The MB'S showing the constructions of roads along with relevant map along with tender document as submitted by Executive Engineer, Division No. VI with report dated 07.02.2025 of year 2014-15 is annexed herewith as **Annexure R-3(Pg 19 to 43)**.

The measurement books (MB) of sewerage lines, storm water drainage etc. in various pockets including Pocket No. E(Khasra No. 28) of year 2014-15



along with relevant map and tender document are annexed herewith as **Annexure R-4**(pg 4 to 12) for the kind consideration of the Hon'ble Tribunal.

17. That it is respectfully submitted that details of flotation of tender, completion of Civil Works like road, sewerage, storm water drainage in various pockets in including Pocket E (Khasra No. 28) and re-carpating of roads and shifting of sewerage lines in pocket E (Khasra No. 28) are already annexed in affidavit dated 26.06.2024 as Annexure R-2 (Pg 13-15) , R-3(Pg 16-17), R-5(Pg 19 -21), R-6(Pg 22-36), R-7(Pg 37), R-7A(38-40), R-8, R-9,R-10,R-11,R-12, R-13.
18. That perusal of the Annexure R-2, R-3 and R-4 annexed with present affidavit would elaborate that:-
- a. The construction of internal roads including final black top in **Pocket E bearing plot no 54 to 72-P (Khasra No 28), Adampur Village, Sector-50, Gurugram** was constructed in 2014-2015 work allotted to M/s Jain Construction Company. It is further submitted that perusal of the MB book and relevant map (R-3) would elaborate the excavation of earth work, laying of sub grade, laying of black asphalt bituminous final top of the road. The width of the black top road was 5.5 meter with rest of 12 meter being utilized for storm water drainage, water supply line and sewerage line on either side of the road.
 - b. That perusal of the MB Book and map (R-3 Pg No.) would elaborate that three roads were constructed in Pocket E marked as 1 (Plot No. 57 to 72P), 2 (Plot No. 62P to 65) and 3 (Plot No. 56 to 72P).
 - c. Work of special repair/re-carpating of roads in **Pocket E bearing plot no 54 to 72-P (Khasra No 28), Adampur Village, Sector-50, Gurugram** was done in 03/2023 with work allotted to M/s Ankit Construction Company. It is this repair which was wrongly claimed as construction in year 2022 by the applicant in his rejoinder affidavit.

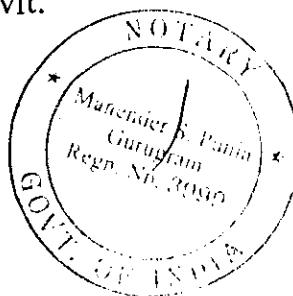

- d. That perusal of the MB Book would elaborate that three roads were constructed in Pocket E marked as 1 (Plot No. 57 to 72P), 2 (Plot No. 62P to 65) and 3 (Plot No. 56 to 72P).
- e. The work of Providing of water supply, sewerage and SWD in **Pocket E bearing plot no 54 to 72-P (Khasra No. 28), Adampur Village, Sector-50, Gurugram** was completed on 07/2014 work allotted to The New Baliali Coop. L & C Society Ltd. The M.B. Book and relevant map (**R-4 Pg No.**) would show various stages of development of water supply lines, sewerage, Storm water drainage (SWD) in various pockets including Pocket E (Khasra No. 28, Adampur).
- f. The Work of shifting of sewerage line in **Pocket E bearing plot no 54 to 72-P (Khasra No 28), Adampur Village, Sector-50, Gurugram** was done in 10/2023 work allotted to M/s The New Baliali Co-op L & C Society Ltd.
19. That perusal of the above mentioned report that HSVP had way back in year 2014-15 had laid down the road as well as water supply , storm water drainage, sewer line etc. in the Khasra No. 28(Pocket E).
20. That the work of electrification works in shape of High Tension Lines including step down transformer and LT Lines in various pockets of Sector 50, Gurugram was started in year 2014 -15 and same was carried out and completed around plot No. 54 to 72 P (Pocket E Khasra No. 28) in year 2018 as reported by Executive Engineer, Electrical Division, Gurugram in report dated 07.02.2025. A copy of report dated 07.02.2025 is annexed herewith as **Annexure R-5(Pg 123 to 123)** for the kind consideration of the Hon'ble Tribunal.

Khasra No.24 (Pocket D)

21. That as far as Khasra No. 24 is concerned wherein applicant has claimed that the answering respondents have reduced the size of the water body in Khasra

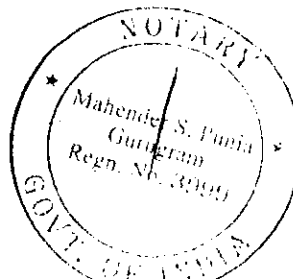

No. 24 by undertaking constructions in form of Temple, stairs, footpaths, railings etc. around the said body , which is wrong and denied being incorrect as same have been done Municipal Corporation, Gurugram. HSVP has not laid down any development works in Khasra No. 24 (Pocket D) where a water body still exists along with Baba Balaknath Temple which is very old and is visited by devotees. Though the acquired land in Khasra No. 24 have been planned, but no third party rights have been created thereon.

Acquisition Status of Khasra No. 24 and 28 of village Adampur

22. That land in question bearing Khasra No. 24 and 28 have been acquired vide notification and declaration issued u/s 4 and 6 of Land Acquisition Act 1894 dated 03.03.2003 and 02.03.2004 respectively followed by award no. 23 dated 29.12.2005 and the possession of the acquired land was taken by drawing Rapat Roznamcha no. 217 dated 29.12.2005.
23. That it is pertinent to mention here that area notified under section 4 of 1894 Act qua Khasra No. 24 of village Adampur was 22k-3M, however only area admeasuring 17k-8M was acquired vide award dated 29.12.2005 as far as Khasra No. 24 is concerned. It is also pertinent to mention here that existing water body/pond along with Baba Balaknath Temple in Khasra No. 24 was left out of acquisition proceedings after issuance of notification under section 4 dated 03.03.2003 under section 5A of 1894 Act. Further it is pertinent to mention here that no land in Khasra No. 28 was left out of acquisition proceedings. Had a pond existed over Khasra No. 28 as it existed over Khasra No. 24, it would have also been left out of acquisition proceedings.
24. That it is further respectfully submitted that HSVP does not undertake activities like building Temples or any other religious structures. It allots land for Religious buildings as per HSVP policy. It is further submitted that



HSVP has not allotted any site for Temple in Land forming part of Khasra No. 24. The temple as claimed by the applicant was existing at the time notification u/s 4 of the Land Acquisition Act 1894 was issued and same was not part of the award 29.12.2005.

25. That applicant in past had also constructed Mobile Tower in Plot No. 72P, Sector 50, Gurugam (Part of Khasra No. 28) in 2019 which took electricity from the electric lines laid down by HSVP in year 2014. Further Applicant in past had raised illegal constructions on site of Plot No. 72P, Sector 50, Gurugram (Part of Khasra No. 28), which was demolished in October 2023. The applicant cannot blow hot and cold at the same time as whereas he himself had made encroachments on the Khasra No. 28 as submitted above. The one who seeks equity must do equity.

Latest Status over Land in Khasra No. 28, Adampur (Pocket E)

26. That out of 19 carved out plots on Khasra no.28, 17 plots have already been allotted by HSVP upon deposit of entire consideration money. The details of allotment are reproduced as under for the kind consideration of the Hon'ble Tribunal:-

S. No.	Plot No.	Date of Allotment	Date of Offer of Possession	Date of Possession	Date of Sanctioning of the Building Plan
1	54P	29.08.2023	29.08.2023	22.09.2023	06.11.2023
2	55	24.01.2023	24.01.2023	09.03.2023	06.11.2023
3	56	23.08.2022	23.08.22	13.09.22	27.12.2023
4	59	16.03.2022	16.03.2022	21.10.2022	09.10.2023
5	60	13.09.2022	13.09.2022	19.10.2022	09.10.2023
6	61	16.09.2022	16.09.2022	19.10.2022	09.10.2023

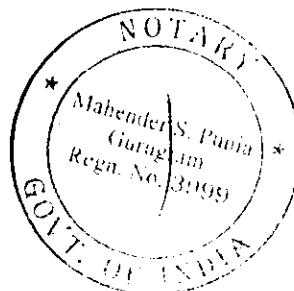

7	62P	13.04.2022	13.04.2022	26.04.2022	12.06.2023
8	63	16.03.2022	16.03.2022	28.03.2022	15.07.22
9	64	24.03.2023	24.03.2023	30.03.2023	
10	65	01.04.2022	01.04.2022	07.04.2022	17.05.2022
11	66P	25.01.2023	01.02.2023	21.02.2023	20.02.2023
12	67	24.05.2022	24.05.2022	16.08.2022	
13	68	20.04.2022	20.04.2022	25.04.2022	17.10.2023
14	69	26.04.2022	26.04.2022	14.07.2022	
15	70	16.03.2022	16.03.2022	21.03.2022	
16	71	06.05.2022	06.05.2022	16.06.2022	17.10.2023
17	72P	21.10.2023	19.02.2024		

27. That further allottee of Plot No. 62 P, Sector 50 has already constructed House up-to Second Floor(Slab Casting) including Basement, Ground, First Floor as per approved building plan. The allottee of Plot No. 65 has already started construction work, Further allottees of Plot No. 54, 55 and 64 have already constructed Boundary wall before passing of status quo order dated 24.01.2024. The above actions have taken place before passing of order of status quo dated 24.01.2024. The photographs of the constructions are annexed herewith as **Annexure R-6(Pg 24 to 27)** for the kind consideration of the Hon'ble Tribunal.

28. That Further, as per the recent census data (www.censusindia.gov.in) the village Adampur, Rural Area, Gurgaon Sub-District, Gurgaon District, Haryana the population is Nil, Child population is Nil, Scheduled Caste population is Nil, Scheduled tribe population is Nil, Literate population is Nil, Illiterate population is Nil, Workers is Nil, Non workers is Nil. This clearly shows that the Village Adampur is Be-chirag and Viran village



with Zero population. Data drawn from official website is annexed herewith as **Annexure R-7 (pg 128 to 128)** for the kind consideration of the Hon'ble Tribunal.

28. That it is further submitted that apart from the revenue entry, there is nothing on record to elaborate that a water body ever existed over the Khasra No. 28, Adampur(Pocket E), Sector 50 where HSVP had planned Plot No. 54 to 72P and which were put into public auction in year 2021-22 and were subsequently allotted to various individuals. The above assertion is corroborated by the information provided by Gurugram Metropolitan Development Authority (GMDA) under Right to information Act 2005 dated 29.05.2024 in response to questions namely:-

- a. Whether a pond exists in Khasa No. 28 as per Survey of India Toposheet 1976:- In reply GMDA has reported that **No pond visible but visible unlined Tubewell is marked in Survey of India Toposheet(1976).**
- b. Whether a pond exists in this Khasra No. i.e. 28 as per satellite imagery (2012)- In reply GMDA has reported that **No pond is visible in Satellite Image 2012.**
- c. At present does any pond exist on this land:- In reply GMDA has reported that No pond is visible in latest available drone image (May 2023). As per latest, Roads constructed can be seen.

The report of GMDA has been provided to the office of deponent on 22.01.2025 and upon query put to GMDA regarding report dated 29.05.2024 having been issued by said office, GMDA vide email dated 11.02.2024 has confirmed that report dated 29.05.2024 has been issued by GMDA and as such same report dated 29.05.2024 along with Survey of India Toposheet 1976 qua land in question, satellite imagery along with confirmation email dated 11.02.2025 are annexed herewith as **Annexure R-8(Pg ¹²⁹ to 122) and**

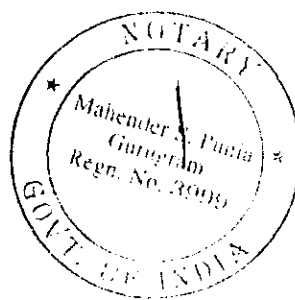

Annexure R-9 (Pg/35 to 43) for the kind consideration of the Hon'ble Tribunal.

29. That in view of the submissions made hereinabove and as reported by concerned Executive Engineer vide letter dated 07.02.2025 (R-2), it is submitted that development works were already completed 9 years prior to filing of the present application and in year 2022-23 only re-carpating of roads and shifting of sewerage lines was done , which has been filed with oblique motives to deny HSVP to utilize the land in question as per approved layout plan and by one who himself had himself raised illegal constructions over the Khasra No. 28.

Date:

Place: Gurugram



(Vaishali Singh)

Administrator, HSVP, Gurugram
On behalf of Respondent No.2

Verified at Gurugram on 11th day of February, 2025 that the contents of the above reply are true and correct to my knowledge and belief derived from the official records which I believe to be correct. No part of it is false and nothing has been concealed therein.

Date:

Place: Gurugram



(Vaishali Singh)

Administrator, HSVP, Gurugram
On behalf of Respondent No.2

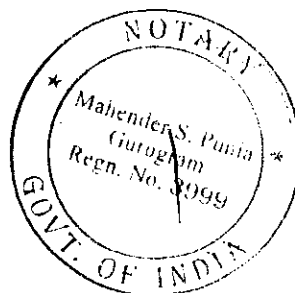

ATTESTED

MAHENDER S. PUNIA
ADVOCATE & NOTARY
DISTT. GURGAON (Haryana) India

11 FEB 2025

GURBANO

LAYOUT OF DEMARCATION PLAN SECTOR-50



LEGEND

- ROADS AND ALLEYS
- PLANNED AREAS
- EXISTING BUILDINGS
- PLANNED BUILDINGS
- PLANNED GREEN SPACES
- PLANNED UTILITIES
- PLANNED SERVICES
- PLANNED PUBLIC WORKS
- PLANNED LAND USES

952

NO.	DESCRIPTION	AREA (SQ. M.)	PERCENTAGE
1	PLANNED AREAS	100	100
2	EXISTING BUILDINGS	100	100
3	PLANNED BUILDINGS	100	100
4	PLANNED GREEN SPACES	100	100
5	PLANNED UTILITIES	100	100
6	PLANNED SERVICES	100	100
7	PLANNED PUBLIC WORKS	100	100
8	PLANNED LAND USES	100	100

DATE: 15/01/2018
 DRAWN BY: [Name]
 CHECKED BY: [Name]
 APPROVED BY: [Name]

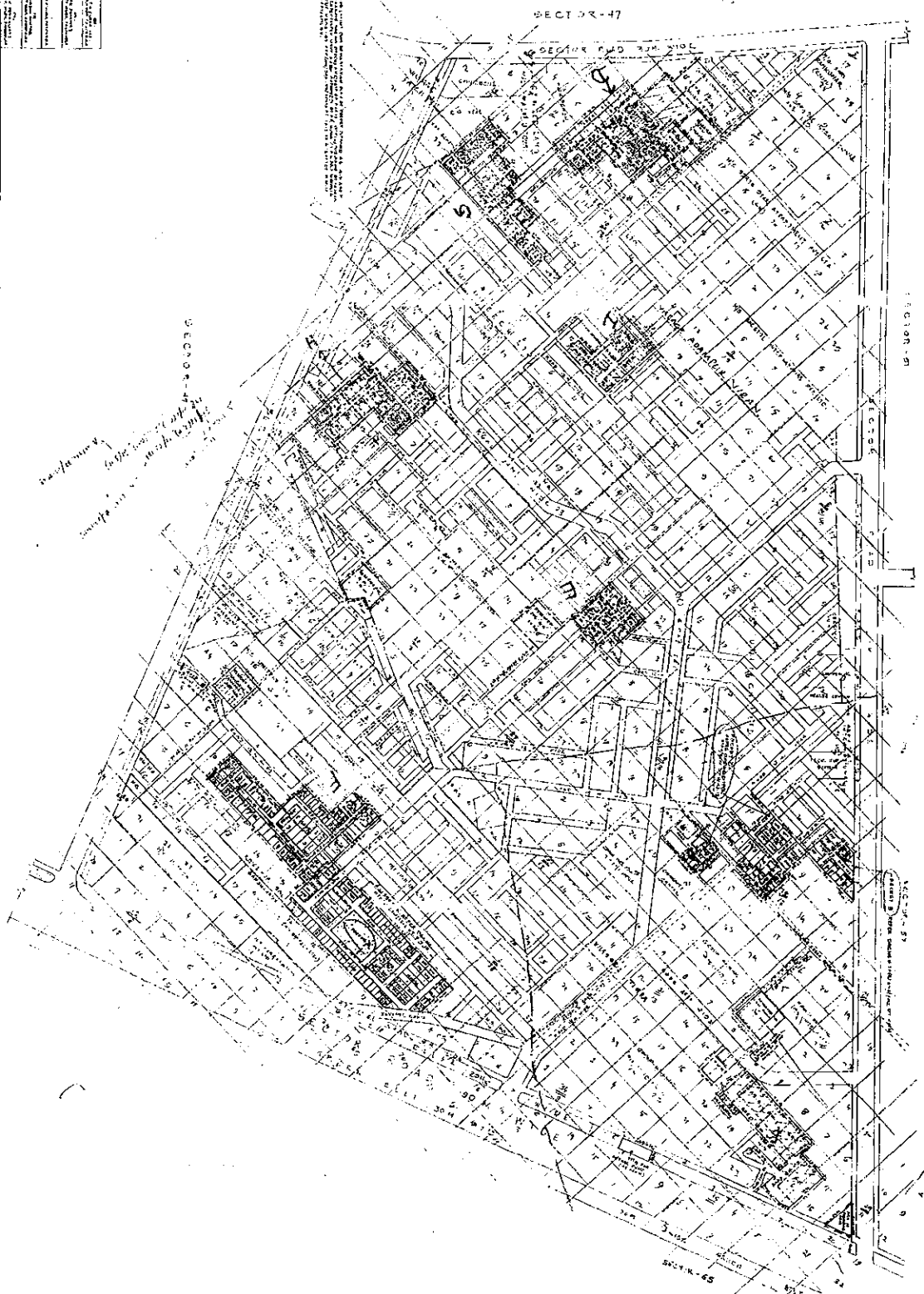

16
 Avenue R-1

953

586
7/9/25CPMS
30845

17

Annexure R-2

हरियाणा शहरी विकास प्राधिकरण

OFFICE OF THE EXECUTIVE ENGINEER,
HSVP DIVISION NO. VI, GURUGRAM
M Block, South City-I, Near Plot No. M-217,
Sector-41, Gurugram.



xenhsvp6ggm@gmail.com

To.

ADA o/o
Estate Officer-II,
HSVP, Gurugram

Memo No. 44486

Dated 07/02/2025

Sub: OA No. 543 of 2023- Rohit Thakran Vs State of Haryana & Ors.

Ref: Your office email dated 03.02.2025 at 10:05 PM.

On the above noted subject, it is submitted that the requisite information sought by your office is under:-

Sr. No.	Query asked	Reply of this office.
1.	When was the development works were executed on Khasra No. 24 and 28 (Pocket D & E) of Sector 50, Gurugram. As per our earlier affidavit filed in the matter, we have elaborated on development works carried out in Sector 50 in year 2014-15 and 2022-23, But same pertained to Sector in General and not particular to Khasra No. 24 and 28 (Pocket D and E) Sector 50, Gurugram.	<ul style="list-style-type: none"> The construction of internal roads including black top in Pocket E bearing plot no 54 to 72-P (Khasra No 28), Adampur Village, Sector-50, Gurugram was constructed in 2014-2015 work allotted to M/s Jain Construction Company. Providing of water supply, sewerage and SWD in Pocket E bearing plot no 54 to 72-P (Khasra No. 28), Adampur Village, Sector-50, Gurugram was completed on 07/2014 work allotted to The New Baliali Coop. L & C Society Ltd. Work of special repair/recarpeting of roads in Pocket E bearing plot no 54 to 72-P (Khasra No 28), Adampur Village, Sector-50, Gurugram was constructed in 03/2023 work allotted to M/s Ankit Construction Company Work of shifting of sewerage line in Pocket E bearing plot no 54 to 72-P (Khasra No 28), Adampur Village, Sector-50, Gurugram was done in 10/2023 work allotted to M/s The New Baliali Co-op L & C Society Ltd. There is no development done by this office in Khasra No. 24 in Pocket-D, Sector-50, Gurugram.

2.	Copies of tender documents, MB Books may also be provided to strengthen our case as to elaborate development works particularly on Khasra No. 24 and 28, Sector 50. Gurugram	Copies of map of Sector 50 clearly showing khasra no 28, Adampur village as pocket E and roads constructed in 2014 and marked over it plus measurement book copies attached.
----	--	--

plan and

This is for you kind information and necessary action please.

DA/As above

nd
Executive Engineer,
HSVP Division No. VI,
Gurugram

flur

OFFICE OF THE EXECUTIVE ENGINEER HUDA DIVN. NO. VI GURGAON.

M/s Jain Construction Co.,
254, Urban Estate-II,
Hisar.

Memo No.:

Dated

Sub: Construction of Internal roads in various Pockets in Sec-50, Gurgaon. "Earth work in embankment, preparation of Sub Grade, Providing & fixing GSB, WMM, Prime Coat & 25mm thick Premix Carpet with Seal Coat type 'B' ON 10 m & 12 m WIDE Roads & 50mm thick BM, 20mm thick MSS on 15 M & 18 M wide roads and all other works contingent thereto". (Including three years mtc. defect liability period free of cost).

A/c Rs. 184.90 Lacs.

Ref: Your E-tender Price bid dated 19.12.2013

Under the authority of Haryana Urban Development Authority of your lowest E-tender dated 19.12.2013 issued from the Chief Engineer-I, HUDA, Panchkula letter No. CE/E.E.(W)/Supdt.(E)/1957 dated 10.02.2014 and conveyed vide Superintending Engineer, HUDA Circle No. II Gurgaon endorsement No. 2555-56 dated 17.02.2014 for the above noted work which interalia contains the following rates, terms and conditions is hereby conveyed :-

Rates: @ 11.00% below the ceiling rates (Rs. Eleven Point Zero Zero Percent below the C.R.) as per approved DNIT.

Conditions: As per approved DNIT.

Time limit: 06 (Six) Months to be reckoned w.e.f. 25.02.2014.

With the issue of this acceptance letter, your contract stands concluded. You are requested to sign the contract agreement on any working day immediately. Please note that no payment will be made to you till the agreement is signed. You are also requested to contact the Sub Divisional Engineer, HUDA, Sub Division No. I, Gurgaon for taking the nishan and start the work immediately.

Executive Engineer,
HUDA, Division No. VI,
Gurgaon.

Endst. No.

Dated

A copy of the above is forwarded to the following for information & necessary action please:-

1. The Chief Engineer, HUDA, C-3, Sec-6, Panchkula w.r.t. his office letter No. CE/E.E.(W)/Supdt.(E)/1957 dated 10.02.2014.
2. The Administrator, HUDA, Gurgaon.
3. The Superintending Engineer, HUDA, Circle No. II, Gurgaon w.r.t. his office Endst. No. 2555-56 dt. 17.02.2014.
4. The Executive Engineer, HUDA, Vigilance, Panchkula.

Executive Engineer,
HUDA, Division No. VI,
Gurgaon.

List No

Dated

A copy of the above is forwarded to the Sub Divisional Engineer, HUDA, Sub Division No. I, Gurgaon with the following conditions for information and necessary action.

1. The expenditure for the due completion of the whole scope of work as covered in the approved NIT will restricted to the tune of Rs. 1,64,52,056/- (Rupees One Crore Sixty Four Lacs Fifty Two Thousand and Fifty Six Only) Including three years mtc/defect liability period free of cost as calculated on the basis of rates approved as above.
2. The above approval is subject to budget provision and the availability of funds which will be restricted. More funds required is any demanding in time.
3. No change of specification will be allowed to be done on the work by you at your level without the prior permission of this office in writing.
4. The detail estimate for the above noted work has not yet been prepared and as such it will be entire responsibility for the correctness of the rates, terms quantities etc. its admissibility and applicability and the scope of work etc.
5. There will be no excess over the provision made in the administratively approved estimate for work which will be ensured by you.
6. The instruction issued by C.E, HUDA, (P) letter No. 14901 dt. 06.11.2013 conveying approvals to the DNIT will also apply.
7. The instruction circulated by CE, HUDA (P) office vide letter No.8181-82 dt. 7.8.95 and No.9634-35 dt. 22.9.95 will be immediate be followed meticulously.
8. The work will be taken in hand for execution after administrative/technical clearance connected with the work from the competent authority.
9. The Third Party Inspection will be got done from M/s Rites Ltd. as per instructions/guidelines issued vide CE, HUDA (P) letter No. 15269-312 dt. 19.11.2012 @ 0.5% of cost of work for which separate agreement will be made by this office with M/s Rites as per instruction already issued.

Executive Engineer,
HUDA, Division No. VI,
Gurgaon

Dated 17/02/2014

ndst. No. 2500-02

A copy of the above is forwarded to the following for information and necessary action.

1. The Section Officer, Dy. Supdt. & HDM o/o Executive Engineer, HUDA, Division No. VI, Gurgaon. Section Officer is requested to ensure that no payment is made to contractor till the agreement is signed by the undersigned.
2. Contract Agreement.

Executive Engineer,
HUDA, Divn.No.VI
Gurgaon.

OFFICE OF THE SUB DIVISIONAL ENGINEER

957
M/S JAIN
CONSTRUCTION CO.

957
M/S-58209 / CO 2487
DA SUB DIVISION NO-I GURGAON

29

to

The Executive Engineer,
HUDA, Division No-VI,
Gurgaon

Handwritten signature and date: 28/08/14

Memo No 1304

Dated 2-7-14

Subject: - Construction of Internal Roads in various pockets in Sector-50, Gurgaon. "Earth work in embankment, preparation of Sub Grade, Providing and fixing GSB, WMM, Prime Coat & 25mm thick Premix Carpet with Seal Coat type 'B' on 10m & 12Mtr wide road and 50mm thick BM, 20mm thick MSS on 15 Mtr. & 18 Mtr. Wide roads and all other work contingent thereto." (Including three years mtc. defect liability period of cost) A/c Rs. 184.90 Lacs

Please find enclosed herewith the 1st & Running Bill of the work cited in subject of M/s Jain Construction Co. H. No-254, Urban Estate-II, Hisar with the M.B. No. 5882 for pre-audited and payment to the contractor please.

DA/Bill + M.B. No-5882

Sub Divisional Engineer,
HUDA, Sub Division No-1,
Gurgaon

FORM DFR - 25
PW RUNNING BILL - C
[SEE DFR-2.70]
CC 1st & Running Bill

Name of work: Construction of Internal Roads in various pockets in Sector-50, Gurgaon. "Earth work in embankment, preparation of Sub Grade, Providing and fixing GSB, WMM, Prime Coat & 25mm thick Premix Carpet with Seal Coat type 'B' on 10m & 12Mtr wide road and 50mm thick BM, 20mm thick MSS on 15 Mtr. & 18 Mtr. Wide roads and all other work contingent thereto." (Including three years mtc. defect liability period of cost)

A/c Rs 184.90 Lacs

Name of Agency: M/s Jain Construction Co. H. No-254, Urban Estate-II, Hlsar.

Authority No.: E.E.HUDA, Division-VI, Letter No-2494 dated 17.02.2014

Agreement No: - 925
Date of commencement: 25.02.2014

Restd. Amount Rs. 16452056/-
Rate @11% below the C.R.
Time Limit 6 Month
Extended upto
Vide

Date of completion: Work in Progress

Bill Prepared by: Sh. Baljit Singh, JE. vide MB No. 5882 Page No. 1 to 12

Sr. No. /HSR Item	Description	Qty	Rate	Amount
1/6.2 (b)	Earth work in excavation in ordinary soil exclusive of compensation of earth:- b) Earth work undressed with combined lead upto 15 M including breaking of clods.	24686.20	586.60	144809.25
	Add C.P.	Cum 425%	Per 100 Cum	615439.31
2/Appd. Item.	Earthwork in embankment including excavation in, all kind of soil, carriage including loading and unloading and layering of earth as Per specification for, complete after breaking the clods with cost of rolling and watering. The complete rates to be quoted by the contractor shall be taken into all, allowance for labour and weiness and total lead and lift compensation of earth taken from private land owner transportation to the site of work to the entire satisfaction of the Engineer-in-charge conforming to, PWD specification.	1009.20	1-19.65	151026.78
	Add C.P.	Cum 0%	Per Cum	0.00

Preparation of sub grade including trenching rough dressing of soil final dressing of the earth to give levels and chamber and rolling with road roller and compacting the bed,

8873.03	92.45	8203.12
Sqm	Per 100 Sqm	

Add C.P. 370% 30351.53

5/ Appd. Item. (P.R.) Providing, Laying, Spreading and compacting of GSB by providing close graded material, spreading in uniform layers with motor grader on prepared surface, mixing by mix in place method with rotavator at OMC As per DNIT

1498.11	1000.00	149810.00
Cum	Per Cum	

Add C.P. 0% 0.00

5/ Appd. Item. (P.R.) Providing Preparation of sub grade including trenching rough dressing of soil final dressing of the earth to give levels and chamber and rolling with road roller and compacting the bed to stone aggregate in accordance with specifications per clause 406 of MORTH including premixing the material with water at OMC in mechanical mix plant carriage of mixed material by tipper to site, laying in uniform layers (7) paver in sub-base/base courses on well prepared surface and compacting with vibrator roller to attain the desired density i.e. 98% gms/c.c.

10 Mr. & 12 Mr. wide roads (225mm thick) For	1912.96	1150.00	2199904.00
15 Mr. & 18 Mr. wide roads (250mm thick)			
(9) By Cement			
Total: Rs. 476580			
Cum	Per Cum		

Add C.P. 0% 0.00

Total Rs.	Executive Engineer	4647843
Less Contractor Rate 11% below the C.R.	11%	511263
Balance		4136580
Less income tax	2.00%	82732
Less Sale tax	4.00%	165463
Less Cess	1.00%	41366
Total Deduction		209561
Net Payable Rs.		3838746

- 1) Certified that the work done as per DNIT
- 2) Nothing is due to against to the contractor.

SDC

[Signature]
Junior Engineer
Contractor

[Signature]
Sub Divisional Engineer,
IHUDA Sub Division No. 1,
Gurgaon

3838746
3838746
3838746

ES-13639
S.L-439

960

Annexure R-6

229

CO-

FA
So
1/11

OFFICE OF THE SUB DIVISIONAL ENGINEER, HUDA, SUB DIVN. NO. I, GURGAON.

The Executive Engineer,
HUDA, Division No. VI,
Gurgaon.

Memo No. 1253

Dated. 13-7-2015

1: Cost. of Internal Roads in Various Pockets in Sector-50, Gurgaon. "Earthwork in embankment, preparation of sub grade, prov. & laying GSB, WMM, Prime Coat & 25 mm thick Premix Carpet with Seal Coat type 'B' on 10 M & 12 M wide Roads & 50 mm thick BML, 20 mm thick MSS on 15 M & 18 M wide Roads and all other works contingent thereto." (Including 3 years mtc. defect liability period free of cost.)

A/c Rs.184.90 lacs

Please find enclosed herewith C.C. Ind and Running bill duly entered in MB No. 641/5882 for the work cited as subject above in favour of M/s Jain Construction Co. for per-
it, pass and payment please.

1- C.C. Ind and Running Bill,
MB No.641/5882

Sub Divisional Engineer,
HUDA, Sub Div. No. I,
Gurgaon.

Post-Check

S.L-3812
S.L-55995

FORMER - 25
 WORKING BILL - C
 (DIR-)

(C.B. Vr. No. _____)
 (Dated: _____)

C.C. Hind and Running Bill
 Name of contractor Agency : M/s Jain Construction Co.
 Chargeable Estimate :
 Name of work : Const. of Internal Roads in Various Pockets in Sector-50, Gurgaon. "Earthwork in embankment, preparation of sub grade, prov. & laying GSB, WMM, Prime Coat & 25 mm thick Premix Carpet with Seal Coat type 'B' on 10 M & 12 M wide Roads & 50 mm thick BM, 20 mm thick MISS on 15 M & 18 M wide Roads and all other works contingent therein." (Including 3 years int. defect liability period free of cost.)
 A/c Rs.184.90 Lacs

Agreement No. : work order No. _____ dated: _____

Authority : Executive Engineer, HUDA, Divn. No. VI, Gurgaon letter No. 51/107 dated 17-3-2014

Date of Start : 25.01.2014

Date of completion : Work in Progress

Restricted amount : _____

Bill prepared & measurement made on by Sh. Baljeet Singh J.E. & recorded in MB No. 611/5882, page 18 to 174.

No. SR item	Description	Amount (in Rs.)
6.2 (b)	Earth work in excavation in ordinary soil, exclusive of compensation of earth:- b) Earth work undressed with combined lead upto 15 M including breaking of clods. 25934.95 Cum @ Rs.586.60 Per 100 Cum Add 423% C.P.	152134.00 646569.00
Appd. m	Earthwork in embankment including excavation in all kind of soil, carriage including loading and unloading and layering of earth as Per specification. 7236.95 Cum @ Rs.149.65 Per Cum	1083009.00
24.1	Preparation of sub grade including trenching rough dressing of soil final dressing of the earth to give levels and chamber and rolling with road roller and compacting the bed. 9623.98 Sqm. @ Rs.92.45 Per-Sqm. Add 370% C.P.	8897.00 32910.00
Appd. m	Prov. and laying spreading GSB. 1656.69 Cum @ Rs.1025/- Per Cum	1698107.00
Appd. m	Prov. and laying WMM. 2103.53 Cum @ Rs.1205/- Per Cum	2534754.00
Appd. m	Providing and applying primer coat with bitumen emulsion on prepared surface of granular base including clearing of road surface and spraying primer at the rate of 0.60 kg/sqm using mechanical means. 6835.50 Sqm. @ Rs.26.20 Sqm.	179090.00

Providing and applying tack coat with bitumen emulsion using emulsion pressure distributor at the rate of 0.25 kg per sqm on the prepared bituminous granular surface cleaned with mechanical broom. 1214.50 Sqm @ Rs.13.55 Per 100 Sqm. <i>16456.00</i>	92621.00
Providing and laying of 100 MM thick 100 CM of R/S/SM Per Cmt. 1214.50 Sqm @ Rs.13.55 Per 100 Sqm. <i>16456.00</i>	165212.00
Providing and applying tack coat with bitumen emulsion using emulsion pressure distributor at the rate of 0.25 kg per sqm on the prepared bituminous granular surface cleaned with mechanical broom. 1214.50 Sqm @ Rs.13.55 Per 100 Sqm. <i>16456.00</i>	16456.00
Providing and laying of 20mm thick Mix Seal Surface A type with bitumen 20kg per 10 sqm, and fine aggregate duly mixed and heated with hot mix plant and laying at site of work. 1214.50 Sqm @ Rs.150/- Per Sqm.	182175.00
Providing and laying of 25mm thick premix carpet with bitumen and fine aggregates mixed and heated with mechanical paver laying at site of works. 5621 Sqm @ Rs.130/- Per Sqm.	730730.00
Providing and laying of seal coat type-B with approved quality of bitumen 80/100 @ 0.68 Kg Per Sqm and fine aggregates 2.36mm to 180 micron mixed and heated with road roller with mechanical paver as Per specification. 5621 Sqm @ Rs.45/- Per Sqm.	252945.00
Total	7965609.00
Less Below 11%	876217.00
Total	7089392.00
Less already paid MB No. 5882 page no. 12	4647843.00
	2976618.00
Less S. Tax 5.25%	156270.00
Less I. Tax @ 3%	48831.00
Less 1% Cess	24415.00
Less 5% Security	122077.00
Net Payable by the Rs. <i>35,88,000</i>	2118045.00

CERTIFICATE:
 That the work has been done as per PWD specification.
 The Recovery have been done.

Sign of J.E. *[Signature]* Sub Divisional Engineer,
 HUDA, Sub Divn. No. 1.

Signature of Contractor/Agent
[Signature]

Passed for Rs. <i>7117198.00</i>	but to
Be Paid Rs. <i>27603.00</i>	
(A) By Ch...	<i>25,82,217.00</i>
(B) By ...	<i>59532.00</i>
(C) By ...	<i>156229.00</i>
(D) By ...	<i>29766.00</i>
(E) By Sec. ...	<i>145,821.00</i>

Executive Engineer

Accountant

Dated.....

Record
Executive Engineer
..... Division

Dated.....

This M. B. No. 5882
entered in M.B. Register
at page No. 24 and issued
to Executive Engineer, IUDA
Division No. VII GGN

Superintendent
For Chief Engineer, IUDA
PANCHKULA

17/6/14

- Name of work:-
 - Situation of work:-
 - Agency by which work is executed:-
 - Number and date of agreement or work order:-
 - Date of written order to commence work:-
 - Date of actual completion of work:-
 - Date of measurement:-
- (The above lines should be repeated at the commencement of the measurement relating to each work)

Particulars	Details of actual Measurement				Contents
	No.	L.	B.	D.	
R/Entry					
C.C. for R/Bill					
Name of work:- Const. of Internal					
roads in various					
Locations in S.I. 50 GGN					
Agency M/s Jain Construction Co.					
Authority G.S. letter No. 2494					
dt 17/2/14					

C.E. HUDA (P) (Commencement)

5882

Pocket A	1	89.6	12.0	AVG 1.0	1075.20
	1	161	12.0	AVG 1.0	1932.00
	1	61.0	12.0	AVG 1.0	732.00
	1	89.5	12.0	AVG 2.0	2148.00
	1	89.4	12.0	AVG 2.0	2145.60

Continuation

C.E. HUDA (P)

(1)

Particulars	No.	L.	B.	D.	Contents
	1	309.6	12	AVG 2.0	7430.40
Pocket C	1	102.6	12.0	AVG 2.0	2462.40
	1	52	10.0	AVG 1.0	520.00
	1	52	12.0	AVG 3.0	1872.60
Pocket B	1	60	12.0	.50	360.00
	1	66.6	12.0	.50	399.60
Pocket E	1	95.9	12.0	1.5	1726.20
	1	58.05	12.0	1.0	696.60
	1	65.9	12.0	1.5	1186.20
					24686.20 cum
2/Appendix Earth work					
embankment					
in					
excavation					

Continuation

C.E. HUDA (P)

(2)

5882

Pocket A	1	89.6	15.0	50	672.00	cut
	1	56.2	12.0	50	337.20	
					1009.20	
3/24.1		Preparation of				
		Sub grade				
		including				
		tranching				
		rough drawing				
		at 1/2 HSR				
Pocket A	1	89.6	7.8	-	698.80	5/4
	1	89.6	5.8	-	519.68	
	1	161	5.8	-	937.80	
	1	89.5	5.8	-	519.10	

Continuation

C.E. HUDA (P)

(3)

Particulars	No	L	B	D	Contents
	1	89.4	5.8	-	518.52
	1	61.0	5.8	-	353.80
	1	809.6	5.8	-	1795.68
Pocket C	1	56.2	5.8	-	325.96
	1	12.6	5.8	-	595.08
	1	57.0	5.8	-	301.60
	1	57.0	5.8	-	301.60
Pocket B	1	6.0	5.8	-	348.00
	1	66.6	5.8	-	386.28
Pocket E	1	95.4	5.8	-	556.22
	1	58.05	5.8	-	336.69
	1	65.9	5.8	-	382.22
					8873.08

Continuation

C.E. HUDA (P)

(4)

5882

Sub head
(GSR) Provision
Laying apart
and compacting
as per DNIT

Packet A	1	89.67.8.21	146.76	amt
		89.6.5.5.175	85.60	
	1	161	5.5.175	154.96
	1	89.5.5.5.175	86.14	
	1	89.4.5.5.175	86.05	
	1	61.0.5.5.175	58.71	
	1	809.6.5.5.175	297.99	
Packet C	1	56.2.5.5.175	54.09	

Continuation

C.E. HUDA (P)

(5)

Particulars	No	L	B	D	Contents
	1	102.6	5.5.175		98.75
	1	52	5.0.175		45.50
	1	52	5.5.175		50.05
Packet D	1	60	5.5.175		57.75
	1	66.6	5.5.175		64.10
Packet E	1	95.9	5.5.175		92.30
	1	58.05	5.5.175		55.87
	1	65.9	5.5.175		63.43
					1498.11 cum

S/Abhinav
not more material
(GSR) Provision
Laying apart
and compacting
as per DNIT

Continuation and
C.E. HUDA (P) *ecceps* the Bill
(6) *Appt. Jan*
5882

Pocket A	1	89.6	7.8	.25	174.72 cum
	1	89.6	5.5	.225	110.88
	1	161	5.5	.225	199.24
	1	89.5	5.5	.225	110.76
	1	89.4	5.5	.225	110.63
	1	61.0	5.5	.225	75.49
	1	109.6	5.5	.225	387.13
Pockets	1	56.2	5.5	.225	69.55
	1	26	5.5	.225	126.97
	1	52.0	5.0	.20	58.50 64.35
	1	52.0	5.5	.20	64.35
Pocket B	1	60.0	5.5	.225	74.25
	1	66.6	5.5	.225	82.42
Pocket E	1	95.9	5.5	.225	118.68

Continuation

Particulars	No.	L.	B.	D.	Contents
	1	58.5	5.5	.225	71.84
	1	65.9	5.5	.225	81.55
Total					1912.96 cum
 Abstract of cost C.C. DTR Bill Name of work in cost of Internal works in various pocket in Sect 50 GN Agency - M/s Jain Constructer Co. Authority - S.S. Datta No 2494 dt 17/12/14					

Continuation

968

Date of Command ~~25/10/15~~
 Date of completion work in
 Program
 Agreement No.
 1/62(b) Earth work
 in execution
 including
 and exclusion
 of compensation
 As per
 24686.20 Cum B/F/TMBP-2
 @ B. 586.5/1/15 16480905
 Add C.P. 425% 615439.34
 2/ App't Earth work

Continuation

C.E. HUDA (P)

Particulars
 in embankment
 including content
 as per HSR
 ✓ 2 D.N.G.T.
 1009.20 Cum B/F/TMBP-3
 @ B. 149.65/1/15 151026.78
 3/24.1 Preparation of
 sub grade
 including
 (1) B.F. work
 (2) B.F. work
 (3) B.F. work
 (4) B.F. work
 (5) B.F. work
 (6) B.F. work
 (7) B.F. work
 (8) B.F. work
 (9) B.F. work
 (10) B.F. work
 as per HSR
 8873.03 Sq. B/F/TMBP-4
 @ B. 91.5/1/15 8203.2

Continuation

C.E. HUDA (P)

M-70/100 P. 30851.53

Pre-audited for Rs. 41,36,500	but to
be paid Rs. 41,36,500	as under
(1) By Cheque	Rs. 38,38,746
(2) By Misc. Deposit	Rs. -
(3) By Security	Rs. -
(4) By Income Tax	Rs. 89,732
(5) By Sales Tax	Rs. 1,13,520
(6) By W.W.F. Cess	Rs. 41,366
(7) By Misc. Receipt	Rs. -
(8) By S/Advance	Rs. -
(9) By Cement	Rs. -
1498-11 Cum B/F 7.10.71	Total: Rs. 41,36,500
	@ 100% (PR) 1498/10.00
S/ Akh. J. Executive Engineer	

Continuation

C.E.: HUDA (P)

Particulars	No.	Contents
		38,38,746
Cheque No.		1913-96 Cum B/F 7.10.71
		@ 115% (PR) 21,99,904.00
		46,47,842.88
		Less 4% S. Tax 46,47,843.00
Below 11.7.71 C.P.		51,26,300.00
		41,36,580.00
		Less S. Security Nil
		Rs. 36,98,000/- S/M Deposited 1,73,735
		Less 4% S. Tax 65,463.00
		89,732
		Less 2% I Tax 89,732.00
		Less 1% Cess 41,366.00
		Not Payable 38,47,022.00
		38,38,746

Certified that the above is correct and true.

Continuation

C.E.: HUDA (P)

Particulars	No.	E.	Rs	Paise	Contents
Name of work					Cost of Internal
					Roads in Various Blocks
					in Sector 50/66N Earth
					work in embankment
					Preparation of Subgrade
					prep. and laying 6.5B
					15mm primer coat and
					primer coat 25mm thick
					Seal Coat type 'B' etc
					At 124.90 lac
Agency	M/s				Shri Construction Co.
					Plot No 554 Urban Est
					Huda

Continuation

E.C. HUDA (P)

(158)

641

Particulars	No.	L.	B.	D.	Contents
Date of Start	25/2/14				
Date of Compl.	Work in Progress				
Date of Entry	4/8/14				
1/6.2(b) Earthwork in Excavation					
in slope trenches etc.					
Pocket E	1	6	12	1.5	108 Cu
		2.5	12	1.5	45 Cu
Pocket A	3	1.5	12	1.0	54 Cu
1	1	1.5	12	1.0	18 Cu
3	1	3.0	12	1.0	36 Cu
Near Shamshan	1	42.0	15	1.5	= 956.25
Chat	1	40	15	1.5	= 900
					<u>2117.25 Cu</u>

Continuation

E.C. HUDA (P)

(159)

Particulars	No.	L.	B.	D.	Contents
2/APP Item Earthwork in embankment					
Pocket C	1	1.5	15	1.50	= 11.25 Cu
	1	42.50	15	1.0	= 637.50
1	1	40	15	1.0	= 600 Cu
9	1	42.5 (4+3)	42.5	1.5	42.34 Cu
	1	73 (5+3)	53.5	1.5	740 Cu
					<u>6557.75 Cu</u>
3/24.1 Preparation of Subgrade					
	1	6	5.5		= 33.00 Spm
	1	2.5	5.5		= 13.75 "
	3	1.5	5.5		= 24.75 "
	1	1.5	5.5		= 8.25 "
	1	3	5.5		= 16.00 "

Continuation

972

Particulars	No.	L.	B.	D.	Contents
					$1 \times 42.50 \times 7.80 = 331.50 \text{ Sqm}$
					$1 \times 40 \times 7.80 = 312 \text{ Sqm}$
					$1 \times 1.5 \times 7.80 = 11.70 \text{ "}$
					<u>750.95</u>
4/APP item					Providing and laying spreading and compacting Granular Sub Base
					$1 \times 6 \times 5.5 \times 1.75 = 5.77 \text{ Cu}$
					$1 \times 2.5 \times 5.5 \times 1.75 = 2.40 \text{ "}$
					$3 \times 1.5 \times 5.5 \times 1.75 = 4.33 \text{ "}$
					$1 \times 1.5 \times 5.5 \times 1.75 = 1.44 \text{ "}$

Continuation

E.C. HUDA (P)

(763)

Particulars	No.	L.	B.	D.	Contents
					$1 \times 3.4 \times 5.5 \times 1.75 = 2.88 \text{ "}$
					$1 \times 48.50 \times 7.8 \times 2.10 = 69.61 \text{ "}$
					$1 \times 40 \times 7.80 \times 2.10 = 65.52 \text{ "}$
					$1 \times 1.5 \times 7.80 \times 2.10 = 2.45 \text{ "}$
Pocket A					$1 \times 0.45 \times 7.80 \times 2.10 = 0.73 \text{ "}$
Cuts					$5 \times 0.45 \times 5.5 \times 1.75 = 2.16 \text{ "}$
Pocket E					$2 \times 0.45 \times 5.5 \times 1.75 = 0.86 \text{ "}$
Pocket B					$1 \times 0.45 \times 5.5 \times 1.75 = 0.43 \text{ "}$
					<u>158.58</u>

5/Item					Providing and laying spreading and compacting comm
					$1 \times 6 \times 5.5 \times 2.25 = 7.42 \text{ Cu}$

Continuation

E.C. HUDA (P)

Particulars	No.	L.	B.	D.	Contents
	1	8.5	5.5	2.25	= 3.09 Cu
	3	1.5	5.5	2.25	= 5.56 "
	1	1.5	5.5	2.25	= 1.85 "
	1	3.4	5.5	2.25	= 3.71 "
	1	42.50	7.80	2.50	= 82.87 "
	1	40	7.80	2.50	= 78 "
	1	1.5	7.80	2.50	= 2.92 "
Cuts 'A'	1	4.5	7.80	2.50	= 6.87 "
	5	4.5	5.5	2.25	= 2.78 "
Pocket 'B'	2	4.5	5.5	2.25	= 1.11 "
'B'	1	1.5	5.5	2.25	= 0.55 "
					(190.57)

G/A Item Providing and applying

Continuation

E.C. HUDA (P)

Particulars	No.	L.	B.	D.	Contents
Primer Coat with sumon emulsion slaw setting					
"Peelot A"	3	91	5m		= 1365 Spm
	1	91	7m		= 637 Spm
	1	164	5m		= 820 Spm
	1	62.50	5.5m		= 318.5 Spm
	1	309.50	5.5m		= 1547.50 "
'B'	1	60m	5m		= 300 "
Lotus coat	1	87.80	5m		= 139 "
'E'	1	95.80	5m		= 479.50 "
	1	64	5m		= 320 "
	1	67.50	5m		= 337.50 "

Continuation

Particulars	No.	L.	B.	D.	Contents
'G'	1	42.50	7m		297.50 Spm
Shanshan Chat	1	40	7m		280.00
					<u>6835.50</u>
7/APP Item					Providing and laying of Tack Coat @ 25kg
					Quantity same as item No (4) = <u>6835.50 Spm</u>
8/APP Item					Providing and laying 8 mm 50 mm thick
					$1 \times 91.87 \times .05 = 31.85 \text{ Cu}$ $1 \times 42.50 \times 7 \times .05 = 14.87 \text{ Cu}$ $1 \times 40 \times 7 \times .05 = 14.00 \text{ Cu}$ <u>60.72 Cu</u>

Continuation

E.C. HUDA (P)

(165)

Particulars	No.	L.	B.	D.	Contents
9/APP Item					Providing and laying Tack Coat @ 25kg/Spm
					$1 \times 91.87 \times 7 = 637 \text{ Spm}$ $1 \times 42.50 \times 7 = 297.50$ $1 \times 40 \times 7 = 280.00$ <u>1214.50 Spm</u>
10/APP Item					Providing and laying 8 mm thick mac Seal Surface
					Quantity same as item No (9) = <u>1214.50 Spm</u>
11/APP Item					Providing and laying 8 mm thick mac

Continuation

E.C. HUDA (P)

Particulars	No.	L.	B.	D.	Contents
					Carpent.
					3 x 91 x 5 = 1365 Spm
					1 x 164 x 5 = 820
					1 x 62.50 x 5m = 312.50
					1 x 309.50 x 5m = 1547.50
					1 x 60m x 5 = 300
					1 x 27.50 x 5m = 137.50
					1 x 95.90 x 5m = 479.50
					1 x 64 x 5m = 320
					1 x 67.50 x 5m = 337.50
					<u>5621 Spm</u>
12) App New Provision and					
Laying Seal Coat					

Continuation

E.C. HUDA (P)

(147)

Particulars	No.	L.	B.	D.	Contents
Quantity Same as above					
					No (17) = 5621 Spm
5621					
Abstract of Cost					
C.C. II R/B					
Name of work: Cost of Internal Road					
in Various Pockets					
in Sector 5664 East					
work in embankment					
Preparation of Subgrade					
Dressing and Laying					
G.S.B. W.M. Premium Coat					

Continuation

ct

976

Particulars	No.	L.	B.	D.	Contents
Agency	M/s. Jain Construction Co.				
Date of Start	25/2/14				
Date of Compl. Work	2/3/14				
Date of Entry	4/8/14				
1/6.2(b)	Earth work in Excavation				
	in form				
24686.20 Cu	Ref MB 5882 Page (9)				
1348.75 Cu	Ref T.M.B Page (169)				157239
25934.95 Cu	@ 586.60 / Cu				158134
26803.45	+ 4.25% / Cu				646569
					668293
2/APP Item	Earth work in				
	embankment				
1009.20 Cu	Ref MB 5882 Page (6)				
	measurment continuation and carrying				
E.C. HUDA (P) Mr	Pr. Rajgopal				
	(169)				

Particulars	No.	L.	B.	D.	Contents
1948.75 Cu	Ref T.M.B Page (160)				1083009
2957.95 Cu	@ 147.65 / Cu				337902
7936.95 Cu					
3/24.1	Preparation of				
	Subgrade				
8873.03 Spm	Ref MB 5882 Page (6)				
750.95 Spm	Ref T.M.B Page (62)				
9623.98 Spm	@ 48.45 Spm				8899
	+ 3.70% / Spm				32910
4/APP Item	Removal of				
	existing				
	work				
1498.11 Cu	Ref MB 5882 Page (11)				
158.58 Cu	Ref T.M.B Page (6.2)				
1656.69 Cu	@ 16.25 / Cu				1698107
	Continuation				

Particulars	No.	L.	B.	D.	Contents
5/APP New Provision and laying with					
1918.96 Cu	Ref MB 588 Page 102				
190.57 Cu	Ref FMB Page 103				
2103.53 Cu	@ 1205/cu				2534754 -
6/APP New Provision and apply primer coat with bitumen emulsion slow set up					
6835.50 Spm	Ref TMB Page 165				
	@ 2353 26.20 spm = 179090				
7/APP New Provision and laying Tack Coat @ 25 kg/spm					

Continuation

E.C. HUDA (P)

(171)

Particulars	No.	L.	B.	D.	Contents
6835.50 Spm	Ref TMB Page 165				
	@ 1355 spm				92621 -
8/APP New Provision and laying 2mm 50mm thick					
60172 Cu	Ref FMB Page 165				
	@ 5850/cu				355218 -
9/APP New Provision and laying Tack Coat @ 25 kg					
1214.50 Spm	Ref FMB Page 166				
	@ 2.55 spm				16456 -
10/APP New Provision and laying 20mm thick Mastic Seal Surface					

Continuation

Passed for Rs. 7113198 -					but to
be Paid Rs. 7765125 Under:-					
(1) By Particulars	No.	L.	B.	D.	Contents
(2) By Income Tax					
(3) By S&SO Spm Ref T.M.B. Page (166) 257272					
(4) By Cess					
(5) By Security					
11/APP New Provisional					

Pay & Paid by me RS 25mm Thiele Reimburse
 Cheque No. 51427 Date 2-2-75

5621 Spm Ref T.M.B. Page (162)					
@ 1257 Spm					730730
12/APP New Provisional					
5621 Spm Ref T.M.B. Page (168)					
@ 40 Spm					252945
					796560
Less Below 11%					794256

Continuation 6426255
 E.C. HUDA (P) (173) 705 9395 - 10

Particulars	No.	L.	B.	D.	Contents
Less At Rebal Period					4136580
MRB 5889 Page (15) (-)					4647843
= 441579 - 10					1778412
					2952812
Less 5.25% Sale Tax (-)					93366
Less 2% I. Tax (-)					35568
Less 1% C Tax (-)					17784
Less 5% Security (-)					88926
Net Payable.					1542774

1 Certified that all work is done as per PWD Specification
 2 All signatures has been made in this Bill

Continuation

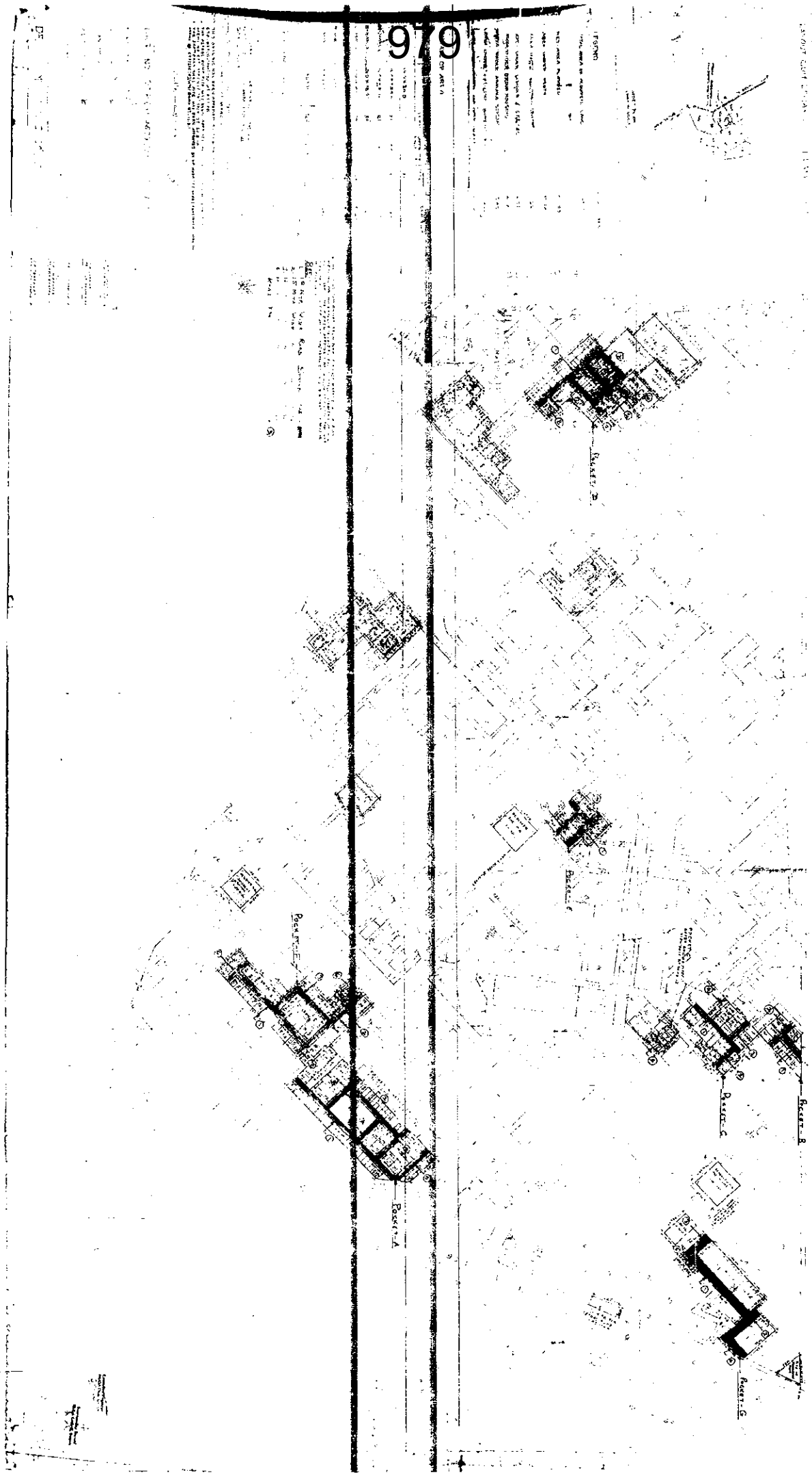

FIGURE 1
 1. TO BE USED IN CONNECTION WITH THE
 2. 3. 4. 5. 6. 7. 8. 9. 10. 11. 12. 13. 14. 15. 16. 17. 18. 19. 20. 21. 22. 23. 24. 25. 26. 27. 28. 29. 30. 31. 32. 33. 34. 35. 36. 37. 38. 39. 40. 41. 42. 43. 44. 45. 46. 47. 48. 49. 50. 51. 52. 53. 54. 55. 56. 57. 58. 59. 60. 61. 62. 63. 64. 65. 66. 67. 68. 69. 70. 71. 72. 73. 74. 75. 76. 77. 78. 79. 80. 81. 82. 83. 84. 85. 86. 87. 88. 89. 90. 91. 92. 93. 94. 95. 96. 97. 98. 99. 100.

OFFICE OF THE EXECUTIVE ENGINEER

/N. NO. VI GURGAON.

The New Bhalali Co-Op L & C Society Ltd.,
H. No. 755, VPO-Bhalali, Bhalwanl.

Dated

Memo No.

Sub

Providing W/S, Sewerage, SWD in various Pocket in Sec-50, Gurgaon. "Providing, Stringing of D.I. Pipe line for Water Supply, Prov. & lowering SW pipe for Sewerage, RCC Pipe NP2 for Storm Water Drainage. Providing & fixing sluice valve, const. of sluice valve haudies, manhole etc. and all other works contingent thereto". (Including three year mtc. defect liability period free of cost)

A/c Rs. 113.50 Lacs.

Ref

Your E-tender Price bid dated 08.01.2014.

Under the authority of Haryana Urban Development Authority of your lowest E-tender dated 08.01.2014 issued from the Chief Engineer-I, HUDA, Panchkula letter No. CE/E.E.(W)/Supdt.(E)/3032 dated 04.03.2014 and conveyed vide Superintending Engineer, HUDA Circle No. II Gurgaon endorsement No. 3454-55 dated 04.03.2014 for the above noted work which interalia contains the following rates, terms and conditions & condition of approved DNIT is hereby conveyed :-

Rate

@ 11.78% below the ceiling rates (Rs. Eleven Point Seven Eight Percent below the C.R.) as per approved DNIT.

Time limit

04 (Four) Months to be reckoned w.e.f. 15.03.2014.

With the issue of this acceptance letter, your contract stands concluded. You are requested to get the contract agreement on any working day immediately. Please note that no payment will be made to you till the agreement is signed. You are also requested to contact the Sub Divisional Engineer, HUDA, Sub Division No. I, Gurgaon for taking the nishan and start the work immediately.

Executive Engineer,
HUDA, Division No. VI,
Gurgaon.

For No.

Dated

A copy of the above is forwarded to the following for information & necessary action please:-

1. The Chief Engineer I, HUDA, C-3, Sec-6, Panchkula w.r.t. his office letter No. CE/E.E.(W)/Supdt.(E)/3032 dated 04.03.2014
2. The Administrator, HUDA, Gurgaon
3. The Superintending Engineer, HUDA, Circle No. II, Gurgaon w.r.t. his office ltrdt. No. 3454-55 dt. 04.03.2014
4. The Executive Engineer, HUDA, Niplance, Panchkula

Executive Engineer,
HUDA, Division No. VI,
Gurgaon.

passed the measurement and the bill

981

Accountant

Dated.....

Record
Executive Engineer
.....Division
Dated.....

This M. R. No. 5352
entered in M. R. Register
at page No. 34 and amount
to Rs. 11714
Division: VI 94M

~~Signature~~ 10/6/14
Superintendent
For Urban Form at HUDA,
PANCHKULA

- Name of work:-
 - Situation of work:-
 - Agency by which work is executed:-
 - Number and date of agreement or work order:-
 - Date of written order to commence work:-
 - Date of actual completion of work:-
 - Date of measurement:-
- (The above lines should be repeated at the commencement of the measurement relating to each work)

| Particulars | Details of actual Measurement | | | | Contents |
|-------------|-------------------------------|----|----|----|---|
| | No. | L. | B. | D. | |
| | | | | | |
| | | | | | R/Entry |
| | | | | | C.S. Dept. P. B. 111 |
| | | | | | Name of work :- Provision of S/S Sewerage |
| | | | | | S/S in various pockets |
| | | | | | in sect. 50, Gurgaon |
| | | | | | Agency - The new Panchkula |
| | | | | | Co-op. Life Society Ltd |
| | | | | | Authority - S/S. Panchkula No. 3408 dt 4/4/14 |

C.E. HUDA (P) (Commencement)

5881

| Particulars | No. | L. | B. | D. | Contents |
|--|--------|-----|-----|-----|------------|
| Date of start | 982 | | | | |
| Date of completion | 5/3/11 | | | | |
| 1/6. B(b) work in
excavate in ordinary
soil formation - trenches
etc. or lessening of
compensation of earth
work with combined
with a combined
sand up to 15 cm
sand up to 15 cm | | | | | |
| Pocket A
M.H. 15 | 1X2 | 76 | 1.5 | 1.0 | 228.00 cum |
| M.H. 14 | 1X2 | 123 | 1.5 | 1.0 | 369.00 |

Continuation

C.E. HUDA (P)

| Particulars | No. | L. | B. | D. | Contents |
|---|-----|------|------|------|----------|
| M.H. 17 + 19 | 1X2 | 364 | 1.5 | 1.0 | 109.35 |
| M.H. 10 + 13 | 1X2 | 48.8 | 1.5 | 1.0 | 146.40 |
| Pocket E | 1X1 | 628 | 1.8 | 1.2 | 135.77 |
| 2/6-10
Excavation of
trenches in streets
Lava in open
area for storm
sewers as per HSR | | | | | |
| Pocket C
Sewer | | | | | |
| M.H. 1 | 1 | 2.28 | 1.67 | 1.5 | 5.71 cum |
| M.H. 1 to M.H. 2 | 1 | 17.8 | .75 | 1.25 | 16.68 |
| K.H. 1 | 1 | 17.8 | .414 | .173 | 1.27 |
| M.H. 2 | 1 | 2.28 | 1.67 | 1.6 | 6.09 |

Continuation

24.75

C.E. HUDA (P)

(2)

5881

47

983

| Particulars | No. | L. | B. | D. | Contents |
|-------------------------------------|-----|-------|------|------|----------|
| M.H ₂ ± M.H ₃ | 1 | 26.2 | .75 | 1.35 | 26.52 ✓ |
| Khuti | 1 | 26.2 | .414 | .173 | 1.87 ✓ |
| M.H ₃ | 1 | 2.28 | 1.67 | 1.52 | 5.78 ✓ |
| M.H ₂ ± M.H ₄ | 1 | 37.5 | .75 | 1.27 | 35.72 ✓ |
| Khuti | 1 | 37.5 | .414 | .173 | 2.68 ✓ |
| M.H ₄ | 1 | 2.28 | 1.67 | 1.7 | 6.47 ✓ |
| M.H ₄ ± M.H ₅ | 1 | 26.50 | .75 | 1.45 | 28.82 ✓ |
| Khuti | 1 | 26.50 | .414 | .173 | 1.89 ✓ |
| M.H ₅ | 1 | 2.28 | 1.67 | 1.75 | 6.66 ✓ |
| Stair
M.H ₁ | 1 | 2.28 | 1.67 | 1.65 | 6.28 ✓ |
| M.H ₁ ± M.H ₂ | 1 | 25.8 | .95 | 1.50 | 36.76 ✓ |
| M.H ₂ | 1 | 2.28 | 1.67 | 1.52 | 5.78 ✓ |
| M.H ₂ ± M.H ₃ | 1 | 24.20 | .95 | 1.37 | 14.92 ✓ |
| M.H ₃ | 1 | 2.28 | 1.67 | 1.48 | 5.63 ✓ |

Continuation 185.78

C.E. HUDA (P)

(3)

| Particulars | No. | L. | B. | D. | Contents |
|-------------------------------------|-----|-------|------|------|----------|
| M.H ₃ ± M.H ₄ | 1 | 16.20 | .95 | 1.33 | 20.47 ✓ |
| M.H ₄ | 1 | 2.28 | 1.67 | 1.48 | 5.44 ✓ |
| M.H ₂ ± M.H ₅ | 1 | 22.7 | .95 | 1.28 | 27.60 ✓ |
| M.H ₅ | 1 | 2.28 | 1.67 | 1.40 | 5.33 ✓ |
| Pacht B Sewer | | | | | |
| M.H ₁ | 1 | 2.28 | 1.67 | 1.45 | 5.52 ✓ |
| M.H ₁ ± M.H ₂ | 1 | 27.3 | .75 | 1.2 | 24.57 ✓ |
| Khuti | 1 | 27.3 | .414 | .173 | 7.95 ✓ |
| M.H ₂ | 1 | 2.28 | 1.67 | 1.55 | 5.90 ✓ |
| M.H ₂ ± M.H ₃ | 1 | 23.4 | .75 | 1.3 | 23.30 ✓ |
| Khuti | 1 | 23.9 | .414 | .173 | 7.71 ✓ |
| M.H ₃ | 1 | 2.28 | 1.67 | 1.55 | 5.90 ✓ |
| M.H ₃ ± M.H ₄ | 1 | 23.05 | .75 | 1.30 | 22.47 ✓ |
| Khuti | 1 | 23.05 | .414 | .173 | 1.65 ✓ |

Continuation 151.81

C.E. HUDA (P)

(4) 5881

48

| Particulars | No. | L. | B. | D. | Contents |
|-------------------------------------|-----|-------|------|------|----------|
| M.H ₄ | 1 | 2.28 | 1.67 | 1.70 | 6.47 ✓ |
| M.H ₄ & M.H ₅ | 1 | 19.6 | .75 | 1.45 | 21.31 ✓ |
| Khuti | 1 | 19.6 | .414 | .173 | 1.40 ✓ |
| M.H ₅ | 1 | 2.28 | 1.67 | 1.55 | 5.90 ✓ |
| M.H ₅ & M.H ₆ | 1 | 18.25 | .75 | 1.3 | 17.79 ✓ |
| Khuti | 1 | 18.25 | .414 | .173 | 1.31 ✓ |
| M.H ₆ | 1 | 2.28 | 1.67 | 1.65 | 6.28 ✓ |
| M.H ₆ & M.H ₇ | 1 | 26.25 | .75 | 1.45 | 28.55 ✓ |
| Khuti | 1 | 26.25 | .414 | .173 | 1.88 ✓ |
| M.H ₇ | 1 | 2.28 | 1.67 | 1.70 | 6.47 ✓ |
| M.H ₇ & M.H ₈ | 1 | 33.8 | .75 | 1.45 | 36.76 ✓ |
| Khuti | 1 | 33.8 | .414 | .173 | 2.42 ✓ |
| M.H ₈ | 1 | 2.28 | 1.67 | 1.60 | 6.09 ✓ |
| M.H ₈ & M.H ₉ | 1 | 19.6 | .75 | 1.35 | 19.84 ✓ |

Continuation 162.47

C.E. HUDA (P)

(5)

| Particulars | No. | L. | B. | D. | Contents |
|---------------------------------------|-----|-------|------|------|----------|
| Khuti | 1 | 19.6 | .414 | .173 | 1.40 ✓ |
| M.H ₉ | 1 | 2.28 | 1.67 | 1.4 | 5.33 ✓ |
| M.H ₉ & M.H ₁₀ | 1 | 18.10 | .75 | 1.15 | 15.61 ✓ |
| Khuti | 1 | 18.10 | .414 | .173 | 1.30 ✓ |
| M.H ₁₀ | 1 | 2.28 | 1.67 | 1.40 | 5.33 ✓ |
| Steam M.H ₁₁ | 1 | 2.28 | 1.67 | 1.40 | 5.33 ✓ |
| M.H ₁₁ & M.H ₁₂ | 1 | 27.05 | .95 | 1.25 | 32.12 ✓ |
| M.H ₁₂ | 1 | 2.28 | 1.67 | 1.40 | 5.33 ✓ |
| M.H ₁₂ & M.H ₁₃ | 1 | 22.3 | .95 | 1.25 | 26.48 ✓ |
| M.H ₁₃ | 1 | 2.28 | 1.67 | 1.50 | 6.85 ✓ |
| M.H ₁₃ & M.H ₁₄ | 1 | 31.05 | .95 | 1.65 | 48.67 ✓ |
| M.H ₁₄ | 1 | 2.28 | 1.67 | 1.70 | 6.47 ✓ |
| M.H ₁₄ & M.H ₁₅ | 1 | 26.45 | .95 | 1.55 | 38.95 ✓ |
| M.H ₁₅ | 1 | 2.28 | 1.67 | 1.68 | 6.39 ✓ |

Continuation 205.56

C.E. HUDA (P)

(6)

5881

49

| Particulars | No. | L | B | D | Contents |
|--------------------------------------|-----|------|------|------|----------|
| M.H ₅ & M.H ₆ | 1 | 22.8 | .95 | 1.53 | 33.14 ✓ |
| M.H ₆ | 1 | 22.8 | 1.67 | 1.40 | 5.33 ✓ |
| M.H ₆ & M.H ₇ | 1 | 23.8 | .95 | 1.25 | 28.26 ✓ |
| M.H ₇ | 1 | 22.8 | 1.67 | 1.4 | 5.33 ✓ |
| M.H ₅ & M.H ₈ | 1 | 23.6 | .95 | 1.25 | 28.02 ✓ |
| M.H ₈ | 1 | 22.8 | 1.67 | 1.67 | 6.36 ✓ |
| M.H ₈ & M.H ₉ | 1 | 19.8 | .95 | 1.52 | 28.59 ✓ |
| M.H ₉ | 1 | 22.8 | 1.67 | 1.60 | 6.09 ✓ |
| M.H ₉ & M.H ₁₀ | 1 | 24.0 | .95 | 1.45 | 33.06 ✓ |
| M.H ₁₀ | 1 | 22.8 | 1.67 | 1.48 | 5.63 ✓ |
| Podnet A source | | | | | Dim |
| M.H ₁ | 1 | 22.8 | 1.67 | 1.40 | 5.33 ✓ |
| M.H ₁ & M.H ₁₁ | 1 | 14.5 | .75 | 1.15 | 12.51 ✓ |
| Khuti | 1 | 14.5 | .414 | .173 | 10.38 ✓ |

Continuation 208.03

C.E. HUDA (P)

| Particulars | No. | L | B | D | Contents |
|-------------------------------------|-----|-------|------|------|----------|
| M.H ₂ | 1 | 22.8 | 1.67 | 1.5 | 5.71 ✓ |
| M.H ₂ & 3 | 1 | 15.7 | .75 | 1.25 | 14.72 ✓ |
| Khuti | 1 | 15.7 | .414 | .173 | 11.2 ✓ |
| M.H ₃ | 1 | 22.8 | 1.67 | 1.65 | 6.28 ✓ |
| M.H ₃ & M.H ₄ | 1 | 16.2 | .75 | 1.1 | 17.01 ✓ |
| Khuti | 1 | 16.2 | .414 | .173 | 11.6 ✓ |
| M.H ₄ | 1 | 22.8 | 1.67 | 1.80 | 6.85 ✓ |
| M.H ₄ & 5 | 1 | 18.8 | .75 | 1.55 | 21.85 ✓ |
| Khuti | 1 | 18.8 | .414 | .173 | 13.35 ✓ |
| M.H ₅ | 1 | 22.8 | 1.67 | 1.8 | 6.85 ✓ |
| M.H ₅ & M.H ₆ | 1 | 17.0 | .75 | 1.55 | 19.76 ✓ |
| Khuti | 1 | 17.0 | .414 | .173 | 12.2 ✓ |
| M.H ₆ | 1 | 22.8 | 1.67 | 1.85 | 7.04 ✓ |
| M.H ₆ & 7 | 1 | 20.10 | .75 | 1.60 | 31.32 ✓ |

Continuation 142.24

C.E. HUDA (P)

(8)

5881

50

| Particulars | No. | L | B. | D. | Contents |
|-----------------|-----|-------|------|------|----------|
| Khata | 1 | 26.6 | .414 | .173 | 1.87 |
| M.H.7 | 1 | 2.28 | 1.67 | 1.8 | 6.85 |
| M.H.7 & M.H.8 | 1 | 25.10 | .75 | 1.55 | 29.78 |
| Khata | 1 | 25.10 | .414 | .173 | 1.79 |
| M.H.8 | 1 | 2.28 | 1.67 | 1.75 | 6.66 |
| M.H.8 & M.H.9 | 1 | 19.30 | .75 | 1.5 | 21.71 |
| Khata | 1 | 19.3 | .414 | .173 | 1.38 |
| M.H.9 | 1 | 2.28 | 1.67 | 1.85 | 7.04 |
| M.H.9 & M.H.10 | 1 | 15.20 | .75 | 1.6 | 18.24 |
| Khata | 1 | 15.20 | .414 | .173 | 1.09 |
| M.H.10 | 1 | 2.28 | 1.67 | 1.90 | 7.23 |
| M.H.10 & M.H.11 | 1 | 17.10 | .75 | 1.65 | 21.16 |
| Khata | 1 | 17.1 | .414 | .173 | 1.22 |
| M.H.11 | 1 | 2.28 | 1.67 | 1.75 | 6.66 |

Continuation 132.68

C.E. HUDA (P)

| Particulars | No. | L | B. | D. | Contents |
|-----------------|-----|-------|------|------|----------|
| M.H.11 & M.H.12 | 1 | 15.6 | .75 | 1.5 | 17.55 |
| Khata | 1 | 15.6 | .414 | .173 | 1.12 |
| M.H.12 | 1 | 2.28 | 1.67 | 1.82 | 6.93 |
| M.H.12 & 13 | 1 | 12.7 | .75 | 1.57 | 14.95 |
| Khata | 1 | 12.70 | .414 | .173 | 0.91 |
| M.H.13 | 1 | 2.28 | 1.67 | 1.82 | 6.93 |
| M.H.13 & M.H.14 | 1 | 16.60 | .75 | 1.5 | 18.67 |
| Khata | 1 | 16.60 | .414 | .173 | 1.18 |
| M.H.14 | 1 | 2.28 | 1.67 | 1.75 | 6.66 |
| M.H.14 & M.H.15 | 1 | 13.7 | .75 | 1.5 | 15.41 |
| Khata | 1 | 13.7 | .414 | .173 | 0.98 |
| M.H.15 | 1 | 2.28 | 1.67 | 1.8 | 6.85 |
| M.H.15 & 16 | 1 | 15.5 | .75 | 1.55 | 18.01 |
| Khata | 1 | 15.5 | .414 | .173 | 1.11 |

Continuation 117.26

C.E. HUDA (P)

5881

987

| Particulars | No. | L. | B. | D. | Contents |
|-----------------|-----|-------|------|------|----------|
| M-H 16 | 1 | 8.28 | 1.67 | 1.70 | 6.47 ✓ |
| M-H 16 & M-H 17 | 1 | 8.55 | .75 | 1.45 | 22.34 ✓ |
| Khate | 1 | 8.55 | .414 | .173 | 1.47 ✓ |
| M-H 17 | 1 | 8.28 | 1.67 | 1.60 | 6.04 ✓ |
| M-H 17 & M-H 18 | 1 | 19.4 | .75 | 1.35 | 19.64 ✓ |
| Khate | 1 | 19.4 | .414 | .173 | 1.38 ✓ |
| M-H 18 | 1 | 8.28 | 1.67 | 1.60 | 6.09 ✓ |
| M-H 18 & M-H 19 | 1 | 16.45 | .75 | 1.75 | 16.65 ✓ |
| Khate | 1 | 16.45 | .414 | .173 | 1.17 ✓ |
| M-H 19 | 1 | 8.28 | 1.67 | 1.5 | 5.71 ✓ |
| M-H 19 & M-H 20 | 1 | 24.4 | .75 | 1.45 | 26.53 ✓ |
| Khate | 1 | 24.4 | .414 | .173 | 1.74 ✓ |
| M-H 20 | 1 | 8.28 | 1.67 | 1.75 | 6.60 ✓ |
| M-H 20 & M-H 21 | 1 | 19.75 | .75 | 1.5 | 22.21 ✓ |

Continuation

144.11

C.E. HUDA (P)

| Particulars | No. | L. | B. | D. | Contents |
|-----------------|-----|-------|------|------|----------|
| Khate | 1 | 19.75 | .414 | .173 | 1.41 ✓ |
| M-H 21 | 1 | 8.28 | 1.67 | 1.70 | 6.47 ✓ |
| M-H 21 & M-H 22 | 1 | 28.5 | .75 | 1.45 | 24.46 ✓ |
| Khate | 1 | 28.5 | .414 | .173 | 1.61 ✓ |
| M-H 22 | 1 | 8.28 | 1.67 | 1.70 | 6.47 ✓ |
| M-H 22 & M-H 23 | 1 | 18.95 | .75 | 1.45 | 20.60 ✓ |
| Khate | 1 | 18.95 | .414 | .173 | 1.35 ✓ |
| M-H 23 | 1 | 8.28 | 1.67 | 1.70 | 6.47 ✓ |
| M-H 23 & M-H 24 | 1 | 20.8 | .75 | 1.45 | 22.62 ✓ |
| Khate | 1 | 20.8 | .414 | .173 | 1.48 ✓ |
| M-H 24 | 1 | 8.28 | 1.67 | 1.70 | 6.47 ✓ |
| M-H 24 & 25 | 1 | 21.5 | .75 | 1.45 | 23.28 ✓ |
| Khate | 1 | 21.5 | .414 | .173 | 1.53 ✓ |
| M-H 25 | 1 | 8.28 | 1.67 | 1.70 | 6.47 ✓ |

Continuation

130.11

C.E. HUDA (P)

S2

| Particulars | No. | L. | B. | D. | Contents |
|-----------------|-----|-------|------|------|----------|
| M.H.25 & M.H.26 | 1 | 21.0 | .75 | 1.45 | 22.94 |
| Khata | 1 | 21.0 | .414 | .173 | 1.51 |
| M.H.26 | 1 | 2.25 | 1.67 | 1.75 | 6.66 |
| M.H.26 & M.H.27 | 1 | 26.8 | .75 | 1.5 | 30.15 |
| Khata | 1 | 26.8 | .414 | .173 | 1.91 |
| M.H.27 | 1 | 2.25 | 1.67 | 1.70 | 6.47 |
| M.H.27 & M.H.28 | 1 | 11.2 | .75 | 1.45 | 12.18 |
| Khata | 1 | 11.20 | .414 | .173 | 0.80 |
| M.H.28 | 1 | 2.28 | 1.67 | 1.70 | 6.47 |
| M.H.28 & M.H.29 | 1 | 20.10 | .75 | 1.45 | 21.85 |
| Khata | 1 | 20.10 | .414 | .173 | 1.43 |
| M.H.29 | 1 | 2.28 | 1.67 | 1.80 | 6.85 |
| M.H.29 & 30 | 1 | 18.4 | .75 | 1.55 | 21.39 |
| Khata | 1 | 18.4 | .414 | .173 | 1.31 |

Continuation 141.92

C.E. HUDA (P)

| Particulars | No. | L. | B. | D. | Contents |
|-----------------|-----|-------|------|------|----------|
| M.H.30 | 1 | 2.28 | 1.67 | 1.8 | 6.85 |
| M.H.30 & M.H.31 | 1 | 19.4 | .75 | 1.55 | 22.55 |
| Khata | 1 | 19.4 | .414 | .173 | 1.38 |
| M.H.31 | 1 | 2.28 | 1.67 | 1.82 | 6.92 |
| M.H.31 & M.H.32 | 1 | 20.25 | .75 | 1.57 | 23.84 |
| Khata | 1 | 20.25 | .414 | .173 | 8.38 |
| M.H.32 | 1 | 2.28 | 1.67 | 1.75 | 6.66 |
| M.H.32 & 33 | 1 | 24.7 | .75 | 1.5 | 27.78 |
| Khata | 1 | 24.7 | .414 | .173 | 1.76 |
| M.H.33 | 1 | 2.28 | 1.67 | 1.75 | 6.66 |
| M.H.33 & 34 | 1 | 16.6 | .75 | 1.5 | 18.67 |
| Khata | 1 | 16.6 | .414 | .173 | 1.18 |
| M.H.34 | 1 | 2.28 | 1.67 | 1.75 | 6.66 |
| M.H.34 & 12 | 1 | 33.9 | .75 | 1.5 | 38.13 |

Continuation 117.00

C.E. HUDA (P)

53

| Particulars | No. | L | B. | D. | Contents |
|-------------------|-----|-------|------|------|----------|
| Khanti | 1 | 33.4 | 414 | 177 | 2.43 |
| M.H. 34 & M.H. 35 | 1 | 24.6 | 75 | 1.45 | 2.675 |
| Khanti | 1 | 24.6 | 414 | 173 | 1.76 |
| M.H. 35 | 1 | 2.28 | 1.62 | 1.70 | 6.47 |
| M.H. 35 & M.H. 36 | 1 | 22.85 | 75 | 1.45 | 24.84 |
| Khanti | 1 | 22.85 | 414 | 173 | 1.63 |
| M.H. 36 | 1 | 2.28 | 1.62 | 1.72 | 6.54 |
| M.H. 36 & 37 | 1 | 21.10 | 75 | 1.42 | 23.26 |
| Khanti | 1 | 21.10 | 414 | 173 | 1.51 |
| M.H. 37 | 1 | 2.28 | 1.67 | 1.5 | 5.71 |
| M.H. 36 & 38 | 1 | 24.5 | 75 | 1.25 | 22.97 |
| Khanti | 1 | 24.5 | 414 | 173 | 1.75 |
| M.H. 38 | 1 | 2.28 | 1.62 | 1.70 | 6.47 |
| M.H. 38 & 39 | 1 | 21.53 | 75 | 1.45 | 23.43 |

Continuation 15.5.32

C.E. HUDA (P)

| Particulars | No. | L | B. | D. | Contents |
|-------------------|-----|-------|------|------|----------|
| Khanti | 1 | 21.55 | 414 | 173 | 1.54 |
| M.H. 39 | 1 | 2.28 | 1.67 | 1.70 | 6.47 |
| M.H. 39 & M.H. 40 | 1 | 19.23 | 75 | 1.45 | 20.88 |
| Khanti | 1 | 19.2 | 414 | 173 | 1.37 |
| M.H. 40 | 1 | 2.28 | 1.62 | 1.8 | 6.85 |
| M.H. 40 & 41 | 1 | 18.6 | 75 | 1.55 | 21.62 |
| Khanti | 1 | 18.6 | 414 | 173 | 1.33 |
| M.H. 41 | 1 | 2.28 | 1.62 | 1.8 | 6.85 |
| M.H. 41 | 1 | 2.28 | 1.62 | 1.8 | 6.85 |
| M.H. 41 & M.H. 42 | 1 | 16.8 | 95 | 1.65 | 26.33 |
| M.H. 42 | 1 | 2.28 | 1.62 | 1.65 | 6.28 |
| M.H. 42 & M.H. 43 | 1 | 20.4 | 95 | 1.5 | 29.07 |
| M.H. 43 | 1 | 2.28 | 1.62 | 1.66 | 6.32 |
| M.H. 43 & M.H. 44 | 1 | 19.30 | 95 | 1.51 | 27.68 |

Continuation 6.9.44

C.E. HUDA (P)

| Particulars | No. | L. | B. | D. | Contents |
|-----------------|-----|-------|------|------|----------|
| M.H. 4 | 1 | 2.28 | 1.67 | 1.60 | 6.09 ✓ |
| M.H. 4 + M.H. 5 | 1 | 20.6 | .95 | 1.45 | 28.58 ✓ |
| M.H. 5 | 1 | 2.28 | 1.67 | 1.5 | 5.71 ✓ |
| M.H. 5 + M.H. 6 | 1 | 27.2 | .95 | 1.35 | 34.88 ✓ |
| M.H. 6 | 1 | 2.28 | 1.67 | 1.5 | 5.71 ✓ |
| M.H. 6 + M.H. 7 | 1 | 24.9 | .95 | 1.35 | 31.93 ✓ |
| M.H. 7 | 1 | 2.28 | 1.67 | 1.55 | 5.90 ✓ |
| M.H. 7 + M.H. 8 | 1 | 23.95 | .95 | 1.40 | 31.85 ✓ |
| M.H. 8 | 1 | 2.28 | 1.67 | 1.55 | 5.90 ✓ |
| M.H. 8 + M.H. 9 | 1 | 22.3 | .95 | 1.40 | 29.65 ✓ |
| M.H. 9 | 1 | 2.28 | 1.67 | 1.45 | 5.52 ✓ |
| M.H. 9 + 10 | 1 | 30.30 | .95 | 1.30 | 37.42 ✓ |
| M.H. 10 | 1 | 2.28 | 1.67 | 1.50 | 5.71 ✓ |
| M.H. 10 + 11 | 1 | 20.80 | .95 | 1.35 | 26.67 ✓ |

Continuation 26132

C.E. HUDA (P)

(17)

| Particulars | No. | L. | B. | D. | Contents |
|-------------------|-----|-------|------|------|----------|
| M.H. 11 | 1 | 2.28 | 1.67 | 1.40 | 5.33 ✓ |
| M.H. 11 + 12 | 1 | 20.70 | .95 | 1.25 | 24.58 ✓ |
| M.H. 12 | 1 | 2.28 | 1.67 | 1.45 | 5.52 ✓ |
| M.H. 12 + M.H. 13 | 1 | 21.20 | .95 | 1.30 | 26.18 ✓ |
| M.H. 13 | 1 | 2.28 | 1.67 | 1.50 | 5.71 ✓ |
| M.H. 13 + 14 | 1 | 22.20 | .95 | 1.35 | 28.47 ✓ |
| M.H. 14 | 1 | 2.28 | 1.67 | 1.45 | 5.52 ✓ |
| M.H. 14 + 15 | 1 | 26.20 | .95 | 1.30 | 32.35 ✓ |
| M.H. 15 | 1 | 2.28 | 1.67 | 1.50 | 5.71 ✓ |
| M.H. 15 + 16 | 1 | 24.90 | .95 | 1.35 | 38.34 ✓ |
| M.H. 16 | 1 | 2.28 | 1.67 | 1.50 | 5.71 ✓ |
| M.H. 16 + 17 | 1 | 25.90 | .95 | 1.35 | 33.21 ✓ |
| M.H. 17 | 1 | 2.28 | 1.67 | 1.50 | 5.71 ✓ |
| M.H. 17 + 18 | 1 | 28.55 | .95 | 1.35 | 36.61 ✓ |

Continuation 5881

C.E. HUDA (P)

(18)

55

| Particulars | No. | L. | B. | D. | Contents |
|-------------|-----|-------|------|------|----------|
| M.H.18 | 1 | 2.28 | 1.67 | 1.55 | 5.90 |
| M.H.18 + 19 | 1 | 23.70 | .95 | 1.40 | 31.52 |
| M.H.19 | 1 | 2.28 | 1.67 | 1.55 | 5.90 |
| M.H.19 + 20 | 1 | 29.70 | .95 | 1.40 | 34.50 |
| M.H.20 | 1 | 2.28 | 1.67 | 1.30 | 4.94 |
| M.H.20 + 21 | 1 | 23.10 | .95 | 1.15 | 25.23 |
| M.H.21 | 1 | 2.28 | 1.67 | 1.45 | 5.52 |
| M.H.21 + 22 | 1 | 20.60 | .95 | 1.30 | 25.44 |
| M.H.22 | 1 | 2.28 | 1.67 | 1.40 | 5.33 |
| M.H.22 + 23 | 1 | 18.45 | .95 | 1.25 | 21.90 |
| M.H.23 | 1 | 2.28 | 1.67 | 1.5 | 5.71 |
| M.H.23 + 24 | 1 | 20.10 | .95 | 1.35 | 25.65 |
| M.H.24 | 1 | 2.28 | 1.67 | 1.55 | 5.90 |
| M.H.24 + 25 | 1 | 28.70 | .95 | 1.40 | 38.17 |

Continuation 246.61

C.E. HUDA (P)

| Particulars | No. | L. | B. | D. | Contents |
|-------------|-----|-------|------|------|----------|
| M.H.25 | 1 | 2.28 | 1.67 | 1.60 | 6.09 |
| M.H.25 + 26 | 1 | 21.70 | .95 | 1.45 | 31.26 |
| M.H.26 | 1 | 2.28 | 1.67 | 1.60 | 6.09 |
| M.H.26 + 27 | 1 | 25.70 | .95 | 1.45 | 35.40 |
| M.H.27 | 1 | 2.28 | 1.67 | 1.60 | 6.09 |
| M.H.27 + 28 | 1 | 25.70 | .95 | 1.45 | 35.40 |
| M.H.28 | 1 | 2.28 | 1.67 | 1.65 | 6.28 |
| M.H.28 + 29 | 1 | 24.55 | .95 | 1.50 | 34.98 |
| M.H.29 | 1 | 2.28 | 1.67 | 1.50 | 5.71 |
| M.H.29 + 30 | 1 | 25.9 | .95 | 1.35 | 33.21 |
| M.H.30 | 1 | 2.28 | 1.67 | 1.50 | 5.71 |
| M.H.30 + 31 | 1 | 23.45 | .95 | 1.35 | 30.07 |
| M.H.31 | 1 | 2.28 | 1.67 | 1.4 | 5.33 |
| M.H.31 + 32 | 1 | 24.70 | .95 | 1.25 | 29.33 |

Continuation 270.95

C.E. HUDA (P)

5881

SC

992

| Particulars | No. | A. | B. | D. | Contents |
|----------------------|-----|-------|------|------|----------|
| M.H 22 | 1 | 2.28 | 1.67 | 1.4 | 5.33 ✓ |
| M.H 22 t 22 | 1 | 28.20 | .95 | 1.25 | 33.48 ✓ |
| M.H 22 | 1 | 2.28 | 1.67 | 1.35 | 5.14 ✓ |
| Packet E. Sewer line | | | | | |
| M.H 1 | 1 | 2.28 | 1.67 | 1.60 | 6.09 ✓ |
| M.H 1 t 2 | 1 | 10.70 | .75 | 1.35 | 10.83 ✓ |
| Khuti | 1 | 10.70 | .414 | .173 | 0.76 ✓ |
| M.H 2 | 1 | 2.28 | 1.67 | 1.30 | 4.94 ✓ |
| M.H 2 t 2 | 1 | 11.70 | .75 | 1.05 | 9.21 ✓ |
| Khuti | 1 | 11.70 | .414 | .173 | 6.83 ✓ |
| M.H 3 | 1 | 2.28 | 1.67 | 1.30 | 4.94 ✓ |
| M.H 3 t 4 | 1 | 17.70 | .75 | 1.05 | 13.93 ✓ |
| Khuti | 1 | 17.70 | .414 | .173 | 1.26 ✓ |
| M.H 4 | 1 | 2.28 | 1.67 | 1.3 | 4.94 ✓ |

Continuation 101.68

| | | | | | |
|---------------|---|-------|------|------|---------|
| M.H 4 t M.H 5 | 1 | 28.60 | .75 | 1.05 | 22.52 ✓ |
| Khuti | 1 | 28.60 | .414 | .173 | 2.04 ✓ |
| M.H 5 | 1 | 2.28 | 1.67 | 1.4 | 5.33 ✓ |
| M.H 5 t 6 | 1 | 14.0 | .75 | 1.15 | 12.07 ✓ |
| Khuti | 1 | 14.0 | .414 | .173 | 1.00 ✓ |
| M.H 6 | 1 | 2.28 | 1.67 | 1.35 | 5.14 ✓ |
| M.H 6 t 7 | 1 | 20.6 | .75 | 1.20 | 16.99 ✓ |
| Khuti | 1 | 20.6 | .414 | .173 | 1.47 ✓ |
| M.H 7 | 1 | 2.28 | 1.67 | 1.4 | 5.33 ✓ |
| M.H 7 t 8 | 1 | 21.3 | .75 | 1.15 | 18.37 ✓ |
| Khuti | 1 | 21.30 | .414 | .173 | 1.52 ✓ |
| M.H 8 | 1 | 2.28 | 1.67 | 1.38 | 5.25 ✓ |
| M.H 8 t 9 | 1 | 19.8 | .75 | 1.13 | 16.78 ✓ |
| Khuti | 1 | 19.8 | .414 | .173 | 1.41 ✓ |

Continuation 115.22

C.E. HUDA (P)

5881

| Particulars | No. | L | B | D | Contents |
|-------------|-----|------|-----|------|----------|
| M.H.9 | 1 | 228 | 167 | 1.4 | 5.33 ✓ |
| M.H.9.1 | 1 | 224 | 175 | 1.15 | 19.32 ✓ |
| Khuti | 1 | 224 | 144 | 1.73 | 1.60 ✓ |
| M.H.12 | 1 | 228 | 167 | 1.4 | 5.33 ✓ |
| M.H.12.1 | 1 | 153 | 175 | 1.15 | 13.19 ✓ |
| Khuti | 1 | 153 | 144 | 1.73 | 1.09 ✓ |
| M.H.11 | 1 | 228 | 167 | 1.4 | 5.33 ✓ |
| M.H.11.1 | 1 | 248 | 175 | 1.15 | 21.39 ✓ |
| Khuti | 1 | 248 | 144 | 1.73 | 1.77 ✓ |
| M.H.10 | 1 | 228 | 167 | 1.5 | 5.71 ✓ |
| Stem M.H.I | 1 | 228 | 167 | 1.65 | 6.28 ✓ |
| M.H.1.1 | 1 | 166 | 195 | 1.50 | 23.65 ✓ |
| M.H.2 | 1 | 228 | 167 | 1.85 | 7.04 ✓ |
| M.H.2.1 | 1 | 1870 | 195 | 1.70 | 30.20 ✓ |

Continuation

147.23

CE HUDA (D)

| Particulars | No. | L | B | D | Contents |
|-------------|-----|------|-----|------|----------|
| M.H.3 | 1 | 228 | 167 | 1.85 | 7.04 ✓ |
| M.H.3.1 | 1 | 169 | 195 | 1.70 | 27.29 ✓ |
| M.H.4 | 1 | 228 | 167 | 1.95 | 7.42 ✓ |
| M.H.4.1 | 1 | 2335 | 195 | 1.80 | 39.92 ✓ |
| M.H.5 | 1 | 228 | 167 | 1.75 | 6.66 ✓ |
| M.H.4.1 | 1 | 298 | 195 | 1.60 | 45.29 ✓ |
| M.H.6 | 1 | 228 | 167 | 2.0 | 7.61 ✓ |
| M.H.6.1 | 1 | 140 | 195 | 1.85 | 24.60 ✓ |
| M.H.9 | 1 | 228 | 167 | 1.95 | 7.42 ✓ |
| M.H.9.1 | 1 | 134 | 195 | 1.80 | 22.91 ✓ |
| M.H.10 | 1 | 228 | 167 | 1.85 | 7.04 ✓ |
| M.H.10.1 | 1 | 2675 | 195 | 1.70 | 43.20 ✓ |
| M.H.11 | 1 | 228 | 167 | 1.80 | 6.85 ✓ |
| M.H.1.1 | 1 | 1185 | 195 | 1.65 | 18.57 ✓ |

Continuation

58.81

CE HUDA (P)

994

| Particulars | No | L | B | D | Contents |
|-------------|----|-------|------|------|----------|
| M.H 9 | 1 | 22.8 | 1.67 | 1.4 | 5.33 ✓ |
| M.H 9 & 12 | 1 | 22.4 | .75 | 1.15 | 19.32 ✓ |
| Khata | 1 | 22.4 | .414 | .173 | 1.60 ✓ |
| M.H 12 | 1 | 22.8 | 1.67 | 1.4 | 5.33 ✓ |
| M.H 12 & 11 | 1 | 15.30 | .75 | 1.15 | 13.19 ✓ |
| Khata | 1 | 15.3 | .414 | .173 | 1.09 ✓ |
| M.H 11 | 1 | 22.8 | 1.67 | 1.4 | 5.33 ✓ |
| M.H 11 & 10 | 1 | 24.8 | .75 | 1.15 | 21.39 ✓ |
| Khata | 1 | 24.8 | .414 | .173 | 1.77 ✓ |
| M.H 10 | 1 | 22.8 | 1.67 | 1.5 | 5.71 ✓ |
| Stem M.H I | 1 | 22.8 | 1.67 | 1.65 | 6.28 ✓ |
| M.H 1 & 7 | 1 | 16.6 | .95 | 1.50 | 23.65 ✓ |
| M.H 2 | 1 | 22.8 | 1.67 | 1.85 | 7.04 ✓ |
| M.H 2 & 3 | 1 | 18.70 | .95 | 1.70 | 30.20 ✓ |

Continuation

147.23

C.E. HUDA (P)

| Particulars | No. | L | B | D | Contents |
|-------------|-----|-------|------|------|----------|
| M.H 3 | 1 | 22.8 | 1.67 | 1.85 | 7.04 ✓ |
| M.H 3 & 4 | 1 | 16.9 | .95 | 1.70 | 27.29 ✓ |
| M.H 4 | 1 | 22.8 | 1.67 | 1.95 | 7.42 ✓ |
| M.H 4 & 5 | 1 | 23.35 | .95 | 1.80 | 39.92 ✓ |
| M.H 5 | 1 | 22.8 | 1.67 | 1.75 | 6.66 ✓ |
| M.H 5 & 6 | 1 | 29.8 | .95 | 1.60 | 45.29 ✓ |
| M.H 6 | 1 | 22.8 | 1.67 | 2.0 | 7.61 ✓ |
| M.H 6 & 9 | 1 | 14.0 | .95 | 1.85 | 24.60 ✓ |
| M.H 9 | 1 | 22.8 | 1.67 | 1.95 | 7.42 ✓ |
| M.H 9 & 10 | 1 | 13.4 | .95 | 1.80 | 22.91 ✓ |
| M.H 10 | 1 | 22.8 | 1.67 | 1.85 | 7.04 ✓ |
| M.H 10 & 11 | 1 | 26.75 | .95 | 1.70 | 43.20 ✓ |
| M.H 11 | 1 | 22.8 | 1.67 | 1.80 | 6.85 ✓ |
| M.H 6 & 7 | 1 | 11.85 | .95 | 1.65 | 18.57 ✓ |

Continuation

271.82

C.E. HUDA (P)

5881

(59)

| Particulars | No. | L. | B. | D. | Contents |
|------------------------------------|-----|-------|------|------|-----------|
| | | | | | 995 |
| M.H.7 | 1 | 8.28 | 1.67 | 1.95 | 7.42 ✓ |
| M.H.2 & 8 | 1 | 12.60 | .95 | 1.80 | 21.54 ✓ |
| M.H.8 | 1 | 8.28 | 1.67 | 1.95 | 7.42 ✓ |
| | | | | | 3964.93 ✓ |
| 3/10.29 cement concrete | | | | | |
| 1: 5: 16 with stone | | | | | |
| avg 200 - nominal | | | | | |
| lim 8" size = F & P. | | | | | |
| Product C = 18.10 + 26.55 + 37.80 | | | | | |
| + 26.80 = 109.25 (A) | | | | | |
| Product B = 27.60 + 24.20 + 27.350 | | | | | |
| 19.90 + 8.55 + 26.55 + | | | | | |
| 34.0 + 19.90 + 18.10 = | | | | | |
| 212.55 (B) | | | | | |

Continuation

C.E. HUDA (P)

| Particulars | No. | L. | B. | D. | Contents |
|--|-----|----|----|----|----------|
| Product A = 14.80 + 16.0 + 16.50 + 19.10 | | | | | |
| + 17.30 + 26.40 + 25.40 + 19.60 + | | | | | |
| 15.50 + 17.40 + 15.90 + 13.0 + 16.90 + | | | | | |
| 14.0 + 15.80 + 20.85 + 17.70 + 16.70 + | | | | | |
| 24.70 + 20.05 + 22.80 + 19.25 + 21.10 | | | | | |
| + 21.80 + 21.40 + 22.10 + 11.50 + | | | | | |
| 20.40 + 18.70 + 19.70 + 20.55 + | | | | | |
| 25.0 + 16.90 + 34.20 + 24.90 + | | | | | |
| 23.15 + 21.40 + 24.80 + 21.85 | | | | | |
| + 19.50 + 18.90 = 820.55 (C) | | | | | |
| Product E = 11.0 + 12.0 + 18.0 + | | | | | |
| 28.90 + 14.30 + 20.90 + | | | | | |
| 21.60 + 20.10 + 25.10 + | | | | | |
| 15.60 + 22.70 = 210.20 ✓ | | | | | |

Continuation (D)

C.E. HUDA (P)

(26) 5881

60

| No. | L. | B. | D. | Contents |
|----------------------|----|----|----|--|
| 996 | | | | |
| | | | | At B.C.I.D = 100.20 + 218.55 = |
| | | | | 820.55 + 210.20 = |
| | | | | 1352.50 ✓ |
| | | | | ② .0741 cent / unit - 100.22 Comm |
| | | | | Product C.M.H. to 5 2.08 1.47 .175 = 5.35 ✓ |
| | | | | Product B.M.H. to 10 1.01 0.81 .175 = 9.09 ✓ |
| | | | | Product A.H.H. to 41 1x(41+33)x1.05x.17x.175 = 39.59 ✓ |
| | | | | Product E.M.H. to 12 1x(2+1)x2.08x.17x.175 = 12.31 ✓ |
| | | | | 166.56 Comm |
| 4/29.95 Primary salt | | | | |
| Glauber's salt | | | | |
| Wear pipes grade | | | | |
| A in standard | | | | |
| length of 6000 | | | | |

Continuation

C.E. HUDA (P)

| Particulars | No. | L. | B. | D. | Contents |
|-----------------------|-----|------|----|----|----------|
| each pipe marked | | | | | |
| with 65 cent line | | | | | |
| allowing cutting duty | | | | | |
| and duty as per | | | | | |
| HSR 2000 id | | | | | |
| Product C.M.H. to 2 | 30 | .60 | - | - | 18.00 ✓ |
| | 1 | .560 | - | - | 0.560 ✓ |
| M.H. to 3 | 44 | .60 | - | - | 26.40 ✓ |
| | 1 | .560 | - | - | 0.560 ✓ |
| M.H. to M.H. | 63 | .60 | - | - | 37.80 ✓ |
| | 1 | .46 | - | - | 0.460 ✓ |
| M.H. to M.H. | 45 | .60 | - | - | 27.00 ✓ |
| | 1 | .26 | - | - | 0.26 ✓ |
| Product B.M.H. to 2 | 46 | .60 | - | - | 27.60 ✓ |

Continuation

C.E. HUDA (P)

61

| Particulars | No. | L. | B. | D. | Contents |
|-------------------------------------|-----|-----|----|----|----------|
| | 99 | 7 | - | - | |
| | 1 | .46 | - | - | 0.460 ✓ |
| M.H ₂ + 3 | 41 | .60 | - | - | 24.60 ✓ |
| | 1 | .06 | - | - | 0.06 ✓ |
| M.H ₂ + M.H ₄ | 39 | .60 | - | - | 23.40 ✓ |
| | 1 | .41 | - | - | 0.410 ✓ |
| M.H ₄ + M.H ₅ | 37 | .60 | - | - | 19.80 ✓ |
| | 1 | .56 | - | - | 0.56 ✓ |
| M.H ₅ + M.H ₆ | 31 | .60 | - | - | 18.60 ✓ |
| | 1 | .41 | - | - | 0.41 ✓ |
| M.H ₆ + 7 | 45 | .60 | - | - | 27.00 ✓ |
| | 1 | .01 | - | - | 0.01 ✓ |
| M.H ₇ + M.H ₈ | 57 | .60 | - | - | 34.20 ✓ |
| | 1 | .36 | - | - | 0.36 ✓ |
| M.H ₈ + 9 | 33 | .60 | - | - | 19.80 ✓ |

Continuation

C.E. HUDA (P)

| Particulars | No. | L. | B. | D. | Contents |
|-----------------------------------|-----|-----|----|----|----------|
| | 1 | .56 | - | - | 0.560 ✓ |
| M.H ₉ + 10 | 31 | .60 | - | - | 18.60 ✓ |
| | 1 | .26 | - | - | 0.26 ✓ |
| Point A
M.H ₁₀ + 11 | 25 | .60 | - | - | 15.00 ✓ |
| | 1 | .26 | - | - | 0.26 ✓ |
| M.H ₁₁ + 3 | 27 | .60 | - | - | 16.20 ✓ |
| | 1 | .26 | - | - | 0.26 ✓ |
| M.H ₁₂ + 4 | 28 | .60 | - | - | 16.80 ✓ |
| | 1 | .16 | - | - | 0.16 ✓ |
| M.H ₁₃ + 5 | 32 | .60 | - | - | 19.20 ✓ |
| | 1 | .36 | - | - | 0.36 ✓ |
| M.H ₁₄ + 6 | 29 | .60 | - | - | 17.40 ✓ |
| | 1 | .36 | - | - | 0.36 ✓ |
| M.H ₁₅ + 7 | 24 | .60 | - | - | 15.60 ✓ |

Continuation

C.E. HUDA (P)

(30) 5881

| Particulars | No. | Q. 998 | B. | D. | Contents |
|---------------|-----|--------|----|----|----------|
| | 1 | .46 | - | - | 0.460 ✓ |
| M.H.7 + M.H.8 | 43 | .60 | - | - | 25.80 ✓ |
| | 1 | .06 | - | - | 0.06 ✓ |
| M.H.8 + 9 | 33 | .60 | - | - | 19.80 ✓ |
| | 1 | .26 | - | - | 0.26 ✓ |
| M.H.9 + 10 | 26 | .60 | - | - | 15.60 ✓ |
| | 1 | .36 | - | - | 0.36 ✓ |
| M.H.10 + 11 | 29 | .60 | - | - | 17.40 ✓ |
| | 1 | .46 | - | - | 0.46 ✓ |
| M.H.11 + 12 | 27 | .60 | - | - | 16.20 ✓ |
| | 1 | .16 | - | - | 0.16 ✓ |
| M.H.12 + 13 | 22 | .60 | - | - | 13.20 ✓ |
| | 1 | .26 | - | - | 0.26 ✓ |
| M.H.13 + 14 | 28 | .60 | - | - | 16.80 ✓ |

Continuation

C.E. HUDA (P)

| Particulars | No. | Q. 998 | B. | D. | Contents |
|-------------|-----|--------|----|----|----------|
| | 1 | .56 | - | - | 0.56 ✓ |
| M.H.14 + 15 | 24 | .60 | - | - | 14.40 ✓ |
| | 1 | .06 | - | - | 0.060 ✓ |
| M.H.15 + 16 | 27 | .60 | - | - | 16.20 ✓ |
| | 1 | .06 | - | - | 0.06 ✓ |
| M.H.16 + 17 | 35 | .60 | - | - | 21.00 ✓ |
| | 1 | .31 | - | - | 0.31 ✓ |
| M.H.17 + 18 | 33 | .60 | - | - | 19.80 ✓ |
| | 1 | .36 | - | - | 0.36 ✓ |
| M.H.18 + 19 | 28 | .60 | - | - | 16.80 ✓ |
| | 1 | .41 | - | - | 0.41 ✓ |
| M.H.19 + 20 | 41 | .60 | - | - | 24.60 ✓ |
| | 1 | .56 | - | - | 0.56 ✓ |
| M.H.20 + 21 | 34 | .60 | - | - | 20.40 ✓ |

Continuation

E. HUDA (P)

63

| Particulars | No. | L. | B. | D. | Contents |
|------------------------|-----|------|----|----|----------|
| | 1 | .110 | - | - | 0.110 ✓ |
| M.H ₂₁ d 22 | 35 | .60 | - | - | 21.50 ✓ |
| | 1 | .46 | - | - | 0.460 ✓ |
| M.H ₂₂ d 23 | 32 | .60 | - | - | 19.20 ✓ |
| | 1 | .51 | - | - | 0.51 ✓ |
| M.H ₂₃ d 24 | 35 | .60 | - | - | 21.00 ✓ |
| | 1 | .56 | - | - | 0.560 ✓ |
| M.H ₂₄ t 25 | 37 | .60 | - | - | 22.20 ✓ |
| | 1 | .06 | - | - | 0.06 ✓ |
| M.H ₂₅ t 26 | 36 | .60 | - | - | 21.60 ✓ |
| | 1 | .26 | - | - | 0.26 ✓ |
| M.H ₂₆ t 27 | 45 | .60 | - | - | 27.00 ✓ |
| | 1 | .56 | - | - | 0.560 ✓ |
| M.H ₂₇ t 28 | 19 | .60 | - | - | 11.40 ✓ |

Continuation

| Particulars | No. | L. | B. | D. | Contents |
|------------------------|-----|-----|----|----|----------|
| | 1 | .56 | - | - | 0.56 ✓ |
| M.H ₂₈ t 29 | 34 | .60 | - | - | 20.40 ✓ |
| | 1 | .46 | - | - | 0.46 ✓ |
| M.H ₂₉ t 30 | 31 | .60 | - | - | 18.60 ✓ |
| | 1 | .56 | - | - | 0.56 ✓ |
| M.H ₃₀ t 31 | 33 | .60 | - | - | 19.50 ✓ |
| | 1 | .36 | - | - | 0.36 ✓ |
| M.H ₃₁ d 32 | 35 | .60 | - | - | 21.00 ✓ |
| | 1 | .01 | - | - | 0.01 ✓ |
| M.H ₃₂ d 33 | 42 | .60 | - | - | 25.20 ✓ |
| | 1 | .26 | - | - | 0.26 ✓ |
| M.H ₃₃ d 34 | 25 | .60 | - | - | 16.80 ✓ |
| | 1 | .56 | - | - | 0.56 ✓ |
| M.H ₃₄ d 35 | 57 | .60 | - | - | 34.20 ✓ |

Continuation

C.E. HUDA (P)

(34)

5881

54

| Particulars | No. | L | B. | D. | Contents |
|------------------------|-----|-----|----|----|----------|
| | 1 | .46 | - | - | 0.46 ✓ |
| M.H ₂₄ + 25 | 42 | .60 | - | - | 25.20 ✓ |
| | 1 | .16 | - | - | 0.16 ✓ |
| M.H ₂₅ + 36 | 39 | .60 | - | - | 23.40 ✓ |
| | 1 | .21 | - | - | 0.21 ✓ |
| M.H ₃₆ + 37 | 36 | .60 | - | - | 21.60 ✓ |
| | 1 | .26 | - | - | 0.26 ✓ |
| M.H ₃₆ + 38 | 42 | .60 | - | - | 25.20 ✓ |
| | 1 | .06 | - | - | 0.06 ✓ |
| M.H ₃₈ + 39 | 37 | .60 | - | - | 22.20 ✓ |
| | 1 | .11 | - | - | 0.11 ✓ |
| M.H ₃₉ + 40 | 33 | .60 | - | - | 19.80 ✓ |
| | 1 | .16 | - | - | 0.16 ✓ |
| M.H ₄₀ + 41 | 32 | .60 | - | - | 19.20 ✓ |

Continuation

| C.E. HUDA (P) | | | | | |
|----------------------------------|-----|-----|----|----|----------|
| Particulars | No. | L | B. | D. | Contents |
| | 1 | .16 | - | - | 0.16 ✓ |
| Packet E
M.H ₁ + 2 | 19 | .60 | - | - | 11.40 ✓ |
| | 1 | .06 | - | - | 0.06 ✓ |
| M.H ₂ + 3 | 20 | .60 | - | - | 12.00 ✓ |
| | 1 | .46 | - | - | 0.46 ✓ |
| M.H ₃ + 4 | 30 | .60 | - | - | 18.00 ✓ |
| | 1 | .46 | - | - | 0.46 ✓ |
| M.H ₄ + 5 | 48 | .60 | - | - | 28.80 ✓ |
| | 1 | .56 | - | - | 0.56 ✓ |
| M.H ₅ + 6 | 24 | .60 | - | - | 14.40 ✓ |
| | 1 | .36 | - | - | 0.36 ✓ |
| M.H ₆ + 7 | 35 | .60 | - | - | 21.00 ✓ |
| | 1 | .36 | - | - | 0.36 ✓ |
| M.H ₇ + 8 | 36 | .60 | - | - | 21.60 ✓ |

Continuation

C.E. HUDA (P)

(36)

5881

wis

| Particulars | No | L. | B. | D. | Contents |
|-----------------------|----|-----|----|----|-----------|
| | 1 | .46 | - | - | 0.46 ✓ |
| M.H. g t 9 | 35 | .60 | - | - | 21.00 ✓ |
| | 1 | .56 | - | - | .56 ✓ |
| M.H. g t 11 | 42 | .60 | - | - | 25.20 ✓ |
| | 1 | .36 | - | - | 0.36 ✓ |
| M.H. g t 12 | 26 | .60 | - | - | 15.60 ✓ |
| | 1 | .46 | - | - | 0.46 ✓ |
| M.H. g t 4 | 38 | .60 | - | - | 22.80 ✓ |
| | 1 | .36 | - | - | 0.36 ✓ |
| | | | | | 1383.04 ✓ |
| Total Joint 2239.16 ✓ | | | | | |
| 5/29.93 Prancing down | | | | | |
| day cutting | | | | | |
| Joint with | | | | | |

Continuation

C.E. HUDA (P)

(37)

| Rubber rings | | | | | |
|-------------------|----|------|---|---|---------|
| as per HSR. | | | | | |
| N.P. Pipe Stock | | | | | |
| for steam line | | | | | |
| Pocket C.H. g t 2 | 10 | 2.5 | - | - | 25.00 ✓ |
| | 1 | 1.56 | - | - | 1.56 ✓ |
| M.H. g t 3 | 10 | 2.5 | - | - | 25.00 ✓ |
| M.H. g t 4 | 6 | 2.5 | - | - | 15.00 ✓ |
| | 1 | 1.96 | - | - | 1.96 ✓ |
| M.H. g t 5 | 9 | 2.5 | - | - | 22.5 ✓ |
| | 1 | .96 | - | - | 0.96 ✓ |
| Pocket B | | | | | |
| M.H. g t 2 | 11 | 2.5 | - | - | 27.50 ✓ |
| | 1 | .31 | - | - | 0.31 ✓ |
| M.H. g t 3 | 9 | 2.5 | - | - | 22.5 ✓ |

Continuation

C.E. HUDA (P)

(38)

5881

SS

1002

| Particulars | No. | L. | B. | D. | Contents |
|----------------------------------|-----|------|----|----|----------|
| | 1 | 0.56 | - | - | 0.56 ✓ |
| M.H ₃ t ₄ | 12 | 2.5 | - | - | 30.00 ✓ |
| | 1 | 1.81 | - | - | 1.81 ✓ |
| M.H ₄ t ₅ | 10 | 2.5 | - | - | 25.00 ✓ |
| | 1 | 2.21 | - | - | 2.21 ✓ |
| M.H ₅ t ₆ | 9 | 2.5 | - | - | 22.50 ✓ |
| | 1 | 1.06 | - | - | 1.06 ✓ |
| M.H ₆ t ₇ | 9 | 2.5 | - | - | 22.5 ✓ |
| | 1 | 2.05 | - | - | 2.05 ✓ |
| M.H ₇ t ₈ | 9 | 2.5 | - | - | 22.50 ✓ |
| | 1 | 1.85 | - | - | 1.85 ✓ |
| M.H ₈ t ₉ | 8 | 2.5 | - | - | 20.00 ✓ |
| | 1 | 0.56 | - | - | 0.56 ✓ |
| M.H ₉ t ₁₀ | 9 | 2.5 | - | - | 22.50 ✓ |

Continuation

C.E. HUDA (P)

| Particulars | NO. | L. | B. | D. | Contents |
|--|-----|------|----|----|----------|
| | 1 | 0.24 | - | - | 0.24 ✓ |
| Pocket A.M.H ₁ t ₂ | 7 | 2.5 | - | - | 17.50 ✓ |
| M.H ₂ t ₃ | 8 | 2.5 | - | - | 20.00 ✓ |
| | 1 | 1.16 | - | - | 1.16 ✓ |
| M.H ₃ t ₄ | 8 | 2.5 | - | - | 20.00 ✓ |
| M.H ₄ t ₅ | 8 | 2.5 | - | - | 20.00 ✓ |
| | 1 | 1.36 | - | - | 1.36 ✓ |
| M.H ₅ t ₆ | 11 | 2.5 | - | - | 27.50 ✓ |
| | 1 | 0.46 | - | - | 0.46 ✓ |
| M.H ₆ t ₇ | 10 | 2.5 | - | - | 25.00 ✓ |
| | 1 | 0.51 | - | - | 0.51 ✓ |
| M.H ₇ t ₈ | 9 | 2.5 | - | - | 22.50 ✓ |
| | 1 | 2.21 | - | - | 2.21 ✓ |
| M.H ₈ t ₉ | 9 | 2.5 | - | - | 22.50 ✓ |

Continuation

C.E. HUDA (P)

1003

| Particulars | No. | L. | P. | D. | Contents |
|---------------------------------------|-----|------|----|----|----------|
| | 1 | 56 | - | - | 0.56 ✓ |
| M.H ₁₀ + M.H ₁₀ | 12 | 2.5 | - | - | 30.00 ✓ |
| | 1 | 1.06 | - | - | 1.06 ✓ |
| M.H ₁₀ + 11 | 8 | 2.5 | - | - | 20.00 ✓ |
| | 1 | 1.56 | - | - | 1.56 ✓ |
| M.H ₁₀ + 12 | 8 | 2.5 | - | - | 20.00 ✓ |
| | 1 | 1.46 | - | - | 1.46 ✓ |
| M.H ₁₂ + 13 | 8 | 2.5 | - | - | 20.00 ✓ |
| | 1 | 1.96 | - | - | 1.96 ✓ |
| M.H ₁₃ + 14 | 9 | 2.5 | - | - | 22.50 ✓ |
| | 1 | 0.46 | - | - | 0.46 ✓ |
| M.H ₁₄ + 15 | 10 | 2.5 | - | - | 25.00 ✓ |
| | 1 | 1.96 | - | - | 1.96 ✓ |
| M.H ₁₅ + 16 | 12 | 2.5 | - | - | 30.00 ✓ |

Continuation

C.E. HUDA (P)

| | | | | | |
|------------------------|----|------|---|---|---------|
| | | 0.66 | - | - | 0.66 ✓ |
| M.H ₁₆ + 17 | 10 | 2.5 | - | - | 25.00 ✓ |
| | 1 | 1.66 | - | - | 1.66 ✓ |
| M.H ₁₇ + 18 | 11 | 2.5 | - | - | 27.50 ✓ |
| | 1 | 1.81 | - | - | 1.81 ✓ |
| M.H ₁₈ + 19 | 9 | 2.5 | - | - | 22.50 ✓ |
| | 1 | 1.96 | - | - | 1.96 ✓ |
| M.H ₁₉ + 20 | 12 | 2.5 | - | - | 30.00 ✓ |
| | 1 | 0.46 | - | - | 0.46 ✓ |
| M.H ₂₀ + 21 | 9 | 2.5 | - | - | 22.50 ✓ |
| | 1 | 1.36 | - | - | 1.36 ✓ |
| M.H ₂₁ + 22 | 8 | 2.5 | - | - | 20.00 ✓ |
| | 1 | 1.36 | - | - | 1.36 ✓ |
| M.H ₂₂ + 23 | 7 | 2.5 | - | - | 17.50 ✓ |

Continuation

C.E. HUDA (P)

1004

| Particulars | No. | L. | B. | D. | Contents |
|-------------|-----|------|----|----|----------|
| | 1 | 1.71 | - | - | 1.71 ✓ |
| M.H. 24 | 8 | 2.5 | - | - | 20.00 ✓ |
| | 1 | .76 | - | - | 0.76 ✓ |
| M.H. 25 | 11 | 2.5 | - | - | 27.50 ✓ |
| | 1 | 1.96 | - | - | 1.96 ✓ |
| M.H. 26 | 9 | 2.5 | - | - | 22.5 ✓ |
| | 1 | .96 | - | - | 0.96 ✓ |
| M.H. 27 | 10 | 2.5 | - | - | 25.00 ✓ |
| | 1 | 1.46 | - | - | 1.46 ✓ |
| M.H. 28 | 10 | 2.5 | - | - | 25.00 ✓ |
| | 1 | 1.46 | - | - | 1.46 ✓ |
| M.H. 29 | 10 | 2.5 | - | - | 25.00 ✓ |
| | 1 | .81 | - | - | 0.81 ✓ |
| M.H. 30 | 10 | 2.5 | - | - | 25.00 ✓ |

Continuation

| Particulars | No. | L. | B. | U. | Contents |
|-------------|-----|------|----|----|----------|
| | 1 | 1.66 | - | - | 1.66 ✓ |
| M.H. 31 | 9 | 2.5 | - | - | 22.5 ✓ |
| | 1 | 1.71 | - | - | 1.71 ✓ |
| M.H. 32 | 10 | 2.5 | - | - | 25.00 ✓ |
| | 1 | .46 | - | - | 0.46 ✓ |
| M.H. 33 | 11 | 2.5 | - | - | 27.50 ✓ |
| | 1 | 1.46 | - | - | 1.46 ✓ |
| Product E | | | | | |
| M.H. 34 | 6 | 2.5 | - | - | 15.00 ✓ |
| | 1 | 2.36 | - | - | 2.36 ✓ |
| M.H. 35 | 7 | 2.5 | - | - | 17.50 ✓ |
| | 1 | 1.96 | - | - | 1.96 ✓ |
| M.H. 36 | 7 | 2.5 | - | - | 17.50 ✓ |
| | 1 | .16 | - | - | 0.16 ✓ |
| M.H. 37 | 9 | 2.5 | - | - | 22.5 ✓ |

Continuation

C.E. HUDA (P)

| Particulars | No. | L. | B. | D. | Contents |
|-------------|------------------|------|----|----|------------|
| | 1 | 1.61 | - | - | 1.61 ✓ |
| M.H. 1g | 12 | 2.5 | - | - | 30.00 ✓ |
| | 1 | 0.56 | - | - | 0.56 ✓ |
| M.H. 1g | 5 | 2.5 | - | - | 12.50 ✓ |
| M.H. 1g | 5 | 2.5 | - | - | 12.50 ✓ |
| | 1 | 1.07 | - | - | 1.07 ✓ |
| M.H. 1g | 5 | 2.5 | - | - | 12.50 ✓ |
| | 1 | 2.26 | - | - | 2.26 ✓ |
| M.H. 1g | 5 | 2.5 | - | - | 12.50 ✓ |
| | 1 | 1.66 | - | - | 1.66 ✓ |
| M.H. 1g | 11 | 2.5 | - | - | 27.50 ✓ |
| | | | | | 1299.72 mt |
| 490 Joint | | | | | |
| 6/11.23 | Exact clear 3/10 | | | | |

Continuation

| Particulars | No. | L. | B. | D. | Contents |
|----------------|------------|----|------|----|------------|
| lime in cement | | | | | |
| slender mortar | | | | | |
| 1:5 in F&P. | | | | | |
| Product C | | | | | |
| Sawdust 1/4 | 2(1988+91) | 23 | 1.1 | | 1.46 cum ✓ |
| M.H. | 2(1988+91) | 23 | 1.2 | | 1.59 ✓ |
| M.H. | 2(1988+91) | 23 | 1.12 | | 1.49 ✓ |
| M.H. | 2(1988+91) | 23 | 1.3 | | 1.72 ✓ |
| M.H. | 2(1988+91) | 23 | 1.35 | | 1.79 ✓ |
| form M.H. | 2(1988+91) | 23 | 1.25 | | 1.66 ✓ |
| M.H. | 2(1988+91) | 23 | 1.12 | | 1.48 ✓ |
| M.H. | 2(1988+91) | 23 | 1.08 | | 1.43 ✓ |
| M.H. | 2(1988+91) | 27 | 1.03 | | 1.36 ✓ |
| M.H. | 2(1988+91) | 23 | 1.0 | | 1.33 ✓ |
| Product B | | | | | |
| M.H. | 2(1988+91) | 23 | 1.05 | | 1.39 ✓ |

1006

| Particulars | No. | L. | B. | D. | Contents |
|-------------------|------------|-----|------|------|----------|
| M.H ₁ | 2(1.98+91) | .23 | 1.15 | 1.52 | ✓ |
| M.H ₂ | 2(1.98+91) | .23 | 1.15 | 1.52 | ✓ |
| M.H ₃ | 2(1.98+91) | .23 | 1.3 | 1.72 | ✓ |
| M.H ₄ | 2(1.98+91) | .23 | 1.15 | 1.52 | ✓ |
| M.H ₅ | 2(1.98+91) | .23 | 1.25 | 1.66 | ✓ |
| M.H ₆ | 2(1.98+91) | .23 | 1.3 | 1.72 | ✓ |
| M.H ₇ | 2(1.98+91) | .23 | 1.2 | 1.59 | ✓ |
| M.H ₈ | 2(1.98+91) | .23 | 1.0 | 1.33 | ✓ |
| M.H ₉ | 2(1.98+91) | .23 | 1.0 | 1.33 | ✓ |
| M.H ₁₀ | 2(1.98+91) | .23 | 1.0 | 1.33 | ✓ |
| M.H ₁₁ | 2(1.98+91) | .23 | 1.3 | 1.72 | ✓ |
| M.H ₁₂ | 2(1.98+91) | .23 | 1.28 | 1.70 | ✓ |
| M.H ₁₃ | 2(1.98+91) | .23 | 1.0 | 1.33 | ✓ |
| M.H ₁₄ | 2(1.98+91) | .23 | 1.0 | 1.33 | ✓ |
| M.H ₁₅ | 2(1.98+91) | .23 | 1.27 | 1.68 | ✓ |

Stain

Continuation

C.E. HUDA (P)

| Particulars | No. | L. | B. | D. | Contents |
|-------------------|------------|-----|------|------|----------|
| M.H ₉ | 2(1.98+91) | .23 | 1.2 | 1.59 | ✓ |
| M.H ₁₀ | 2(1.98+91) | .23 | 1.08 | 1.43 | ✓ |
| Product A | | | | | |
| M.H ₁ | 2(1.98+91) | .23 | 1.0 | 1.33 | ✓ |
| M.H ₂ | 2(1.98+91) | .23 | 1.0 | 1.46 | ✓ |
| M.H ₃ | 2(1.98+91) | .23 | 1.25 | 1.66 | ✓ |
| M.H ₄ | 2(1.98+91) | .23 | 1.40 | 1.86 | ✓ |
| M.H ₅ | 2(1.98+91) | .23 | 1.4 | 1.86 | ✓ |
| M.H ₆ | 2(1.98+91) | .23 | 1.45 | 1.92 | ✓ |
| M.H ₇ | 2(1.98+91) | .23 | 1.40 | 1.86 | ✓ |
| M.H ₈ | 2(1.98+91) | .23 | 1.35 | 1.79 | ✓ |
| M.H ₉ | 2(1.98+91) | .23 | 1.45 | 1.92 | ✓ |
| M.H ₁₀ | 2(1.98+91) | .23 | 1.5 | 1.99 | ✓ |
| M.H ₁₁ | 2(1.98+91) | .23 | 1.35 | 1.79 | ✓ |
| M.H ₁₂ | 2(1.98+91) | .23 | 1.42 | 1.88 | ✓ |

Continuation

C.E. HUDA (P)

(48) 5881

| Particulars | No. | L. | B. | D. | Contents |
|-------------|-----|-----------|-----|------|----------|
| M.H.13 | 2 | (1.98+91) | .23 | 1.42 | 1.88 ✓ |
| M.H.14 | 2 | (1.98+91) | .23 | 1.35 | 1.79 ✓ |
| M.H.15 | 2 | (1.98+91) | .23 | 1.4 | 1.86 ✓ |
| M.H.16 | 2 | (1.98+91) | .23 | 1.3 | 1.72 ✓ |
| M.H.17 | 2 | (1.98+91) | .23 | 1.2 | 1.59 ✓ |
| M.H.18 | 2 | (1.98+91) | .23 | 1.2 | 1.59 ✓ |
| M.H.19 | 2 | (1.98+91) | .23 | 1.10 | 1.46 ✓ |
| M.H.20 | 2 | (1.98+91) | .23 | 1.35 | 1.79 ✓ |
| M.H.21 | 2 | (1.98+91) | .23 | 1.30 | 1.72 ✓ |
| M.H.22 | 2 | (1.98+91) | .23 | 1.30 | 1.72 ✓ |
| M.H.23 | 2 | (1.98+91) | .23 | 1.30 | 1.72 ✓ |
| M.H.24 | 2 | (1.98+91) | .23 | 1.30 | 1.72 ✓ |
| M.H.25 | 2 | (1.98+91) | .23 | 1.30 | 1.72 ✓ |
| M.H.26 | 2 | (1.98+91) | .23 | 1.35 | 1.79 ✓ |

Continuation 2000

C.E. HUDA (P)

| Particulars | No. | L. | B. | D. | Contents |
|-------------|-----|-----------|-----|------|----------|
| M.H.27 | 2 | (1.98+91) | .23 | 1.30 | 1.72 ✓ |
| M.H.28 | 2 | (1.98+91) | .23 | 1.30 | 1.72 ✓ |
| M.H.29 | 2 | (1.98+91) | .23 | 1.40 | 1.72 ✓ |
| M.H.30 | 2 | (1.98+91) | .23 | 1.40 | 1.72 ✓ |
| M.H.31 | 2 | (1.98+91) | .23 | 1.40 | 1.72 ✓ |
| M.H.32 | 2 | (1.98+91) | .23 | 1.35 | 1.79 ✓ |
| M.H.33 | 2 | (1.98+91) | .23 | 1.35 | 1.79 ✓ |
| M.H.34 | 2 | (1.98+91) | .23 | 1.35 | 1.79 ✓ |
| M.H.35 | 2 | (1.98+91) | .23 | 1.30 | 1.72 ✓ |
| M.H.36 | 2 | (1.98+91) | .23 | 1.32 | 1.75 ✓ |
| M.H.37 | 2 | (1.98+91) | .23 | 1.1 | 1.46 ✓ |
| M.H.38 | 2 | (1.98+91) | .23 | 1.30 | 1.72 ✓ |
| M.H.39 | 2 | (1.98+91) | .23 | 1.30 | 1.72 ✓ |
| M.H.40 | 2 | (1.98+91) | .23 | 1.40 | 1.86 ✓ |

Continuation 2000

C.E. HUDA (P)

(50) 5881

| Particulars | No. | D. | Contents |
|-------------------|---------------------------|-----------------|-------------------|
| M.H. 1 | 2(1.984.91).23 | 1.40 | 1.86 ✓ |
| M.H. 1 | 2(1.984.91).23 | 1.40 | 1.86 ✓ |
| M.H. 2 | 2(1.984.91).23 | 1.25 | 1.66 ✓ |
| M.H. 3 | 2(1.984.91).23 | 1.26 | 1.67 ✓ |
| M.H. 4 | 2(1.984.91).23 | 1.20 | 1.59 ✓ |
| M.H. 5 | 2(1.984.91).23 | 1.1 | 1.46 ✓ |
| M.H. 6 | 2(1.984.91).22 | 1.1 | 1.46 ✓ |
| M.H. 7 | 2(1.984.91).23 | 1.15 | 1.52 ✓ |
| M.H. 8 | 2(1.984.91).23 | 1.1 | 1.46 ✓ |
| M.H. 9 | 2(1.984.91).23 | 1.05 | 1.39 ✓ |
| M.H. 10 | 2(1.984.91).22 | 1.1 | 1.46 ✓ |
| M.H. 11 | 2(1.984.91).23 | 1.0 | 1.33 ✓ |
| M.H. 12 | 2(1.984.91).23 | 1.05 | 1.39 ✓ |
| M.H. 13 | 2(1.984.91).23 | 1.1 | 1.46 ✓ |

Continuation

C.E. HUDA (P)

| | | | |
|---------|----------------|------|--------|
| M.H. 14 | 2(1.984.91).23 | 1.05 | 1.39 ✓ |
| M.H. 15 | 2(1.984.91).23 | 1.1 | 1.46 ✓ |
| M.H. 16 | 2(1.984.91).23 | 1.1 | 1.46 ✓ |
| M.H. 17 | 2(1.984.91).23 | 1.1 | 1.46 ✓ |
| M.H. 18 | 2(1.984.91).23 | 1.15 | 1.52 ✓ |
| M.H. 19 | 2(1.984.91).23 | 1.15 | 1.52 ✓ |
| M.H. 20 | 2(1.984.91).23 | 1.90 | 1.19 ✓ |
| M.H. 21 | 2(1.984.91).23 | 1.05 | 1.39 ✓ |
| M.H. 22 | 2(1.984.91).23 | 1.0 | 1.33 ✓ |
| M.H. 23 | 2(1.984.91).23 | 1.1 | 1.46 ✓ |
| M.H. 24 | 2(1.984.91).23 | 1.15 | 1.52 ✓ |
| M.H. 25 | 2(1.984.91).23 | 1.20 | 1.59 ✓ |
| M.H. 26 | 2(1.984.91).23 | 1.20 | 1.59 ✓ |
| M.H. 27 | 2(1.984.91).23 | 1.20 | 1.59 ✓ |

Continuation

u 2. 0. 9

C.E. HUDA (P)

| Particulars | 1009 | | B. | D. | Contents |
|-------------|------|-------------|-----|------|----------|
| | NO. | Q. | | | |
| M.H 28 | 2 | (1.98/1.91) | .23 | 1.25 | 1.66 ✓ |
| M.H 29 | 2 | (1.98/1.91) | .23 | 1.1 | 1.46 ✓ |
| M.H 30 | 2 | (1.98/1.91) | .23 | 1.1 | 1.46 ✓ |
| M.H 31 | 2 | (1.98/1.91) | .23 | 1.1 | 1.46 ✓ |
| M.H 32 | 2 | (1.98/1.91) | .23 | 1.0 | 1.33 ✓ |
| M.H 33 | 2 | (1.98/1.91) | .23 | .95 | 1.26 ✓ |
| Bohat F | | | | | |
| M.H 1 | 2 | (1.98/1.91) | .23 | 1.2 | 1.59 ✓ |
| M.H 2 | 2 | (1.98/1.91) | .23 | .90 | 1.19 ✓ |
| M.H 3 | 2 | (1.98/1.91) | .23 | .90 | 1.19 ✓ |
| M.H 4 | 2 | (1.98/1.91) | .23 | .90 | 1.19 ✓ |
| M.H 5 | 2 | (1.98/1.91) | .23 | 1.0 | 1.33 ✓ |
| M.H 6 | 2 | (1.98/1.91) | .23 | .95 | 1.26 ✓ |
| M.H 7 | 2 | (1.98/1.91) | .23 | 1.0 | 1.33 ✓ |
| M.H 8 | 2 | (1.98/1.91) | .23 | .98 | 1.30 ✓ |

| Particulars | Continuation | | B. | D. | Contents |
|-------------|--------------|-------------|-----|------|----------|
| | NO. | Q. | | | |
| M.H 9 | 2 | (1.98/1.91) | .23 | 1.0 | 1.33 ✓ |
| M.H 10 | 2 | (1.98/1.91) | .23 | 1.1 | 1.46 ✓ |
| M.H 11 | 2 | (1.98/1.91) | .23 | 1.0 | 1.33 ✓ |
| M.H 12 | 2 | (1.98/1.91) | .23 | 1.0 | 1.33 ✓ |
| Storn | | | | | |
| M.H 13 | 2 | (1.98/1.91) | .23 | 1.25 | 1.66 ✓ |
| M.H 14 | 2 | (1.98/1.91) | .23 | 1.45 | 1.92 ✓ |
| M.H 15 | 2 | (1.98/1.91) | .23 | 1.45 | 1.92 ✓ |
| M.H 16 | 2 | (1.98/1.91) | .23 | 1.55 | 2.06 ✓ |
| M.H 17 | 2 | (1.98/1.91) | .23 | 1.35 | 1.79 ✓ |
| M.H 18 | 2 | (1.98/1.91) | .23 | 1.60 | 2.12 ✓ |
| M.H 19 | 2 | (1.98/1.91) | .23 | 1.55 | 2.06 ✓ |
| M.H 20 | 2 | (1.98/1.91) | .23 | 1.45 | 1.92 ✓ |

Continuation 44.03

C.E. HUDA (P)

(54)

5881

533521

74

| Particulars | No. | L. | B. | D. | Contents |
|--------------|------------------|------|------|------|------------|
| M.H.II | 27.98 | 7.91 | 1.23 | 1.40 | 1.86 |
| 7/29.28 | As per drawing | | | | 200.63 cum |
| | steel bars Samba | | | | |
| | plastic staples | | | | |
| | c/p per M.S.R. | | | | |
| Pocket C | 2x5 | - | - | - | 10 Nos. |
| | 2x5 | - | - | - | 10 Nos. |
| Pocket B | 2x10 | - | - | - | 20 Nos. |
| | 2x6 | - | - | - | 12 Nos. |
| Pocket A | 2x29 | - | - | - | 58 Nos. |
| | 1x2 | - | - | - | 22 Nos. |
| | 2x9 | - | - | - | 18 Nos. |
| | 1x21 | - | - | - | 21 Nos. |
| | 1x9 | - | - | - | 9 Nos. |
| Continuation | | | | | 988 Nos. |

| Particulars | No. | L. | B. | D. | Contents |
|-------------|------------------|-------|-----|------|----------|
| 8/10.41 | Cement concrete | | | | |
| | 1:2:4 with stone | | | | |
| | aggregate 20mm | | | | |
| | nominal size in | | | | |
| | F&P. | | | | |
| Pocket C | 5+5 | = | 10 | Nos. | |
| Pocket B | 10+7 | = | 17 | Nos. | |
| Pocket A | 41+33 | = | 74 | Nos. | |
| Pocket E | 12+11 | = | 23 | Nos. | |
| | | | 127 | Nos. | |
| | 127 | 1.52 | .91 | .050 | 8.57 |
| | | | | | 878 cum |
| | 2x127x1.52x.355x | 20+10 | | | = 20.07 |
| | | | | | 28.64 |

Continuation

C.E, HUDA (P)

(56) 5881

23231

| Particulars | No. | L. | B. | D. | Contents |
|---------------|------------|------|----|----|--------------------|
| | | | | | 1011 |
| 9/15.3+15.75 | 12mm | | | | thick |
| | | | | | Cement plaster |
| | | | | | 1:2 + Cement |
| | | | | | sanding on plaster |
| | | | | | 1mm thick. |
| Pocket C.H.H1 | 2(1.52+91) | .95 | | | 4.62 Sqft |
| M.H2 | 2(1.52+91) | 1.05 | | | 5.10 |
| M.H3 | 2(1.52+91) | 1.0 | | | 4.86 |
| M.H4 | 2(1.52+91) | 1.15 | | | 5.59 |
| M.H5 | 2(1.52+91) | 1.20 | | | 5.83 |
| Stem M.H1 | 2(1.52+91) | 1.10 | | | 5.35 |
| M.H2 | 2(1.52+91) | 1.0 | | | 4.86 |
| M.H3 | 2(1.52+91) | .95 | | | 4.52 |
| M.H4 | 2(1.52+91) | .88 | | | 4.28 |

Continuation

C.E. HUDA (P)

(57)

| Particulars | No. | L. | B. | D. | Contents |
|---------------|------------|------|----|----|----------|
| M.H5 | 2(1.52+91) | .85 | | | 4.15 |
| Pocket B M.H1 | 2(1.52+91) | .90 | | | 4.37 |
| M.H2 | 2(1.52+91) | 1.0 | | | 4.86 |
| M.H3 | 2(1.52+91) | 1.0 | | | 4.86 |
| M.H4 | 2(1.52+91) | 1.15 | | | 5.59 |
| M.H5 | 2(1.52+91) | 1.0 | | | 4.86 |
| M.H6 | 2(1.52+91) | 1.10 | | | 4.86 |
| M.H7 | 2(1.52+91) | 1.15 | | | 5.59 |
| M.H8 | 2(1.52+91) | 1.05 | | | 5.10 |
| M.H9 | 2(1.52+91) | .85 | | | 4.15 |
| M.H10 | 2(1.52+91) | .85 | | | 4.15 |
| Stem M.H1 | 2(1.52+91) | 1.15 | | | 5.59 |
| M.H5 | 2(1.52+91) | 1.15 | | | 5.49 |
| M.H6 | 2(1.52+91) | .85 | | | 4.15 |

Continuation

112.78

C.E. HUDA (P)

(58)

5881

| Particulars | No. | L. | B. | D. | Contents |
|-----------------|------------|----|------|----|----------|
| M.H 7 | 2(1.52+91) | | 85 | | 4.13 |
| M.H 8 | 2(1.52+91) | | 1.12 | | 5.44 |
| M.H 9 | 2(1.52+91) | | 1.05 | | 5.10 |
| M.H 10 | 2(1.52+91) | | 93 | | 4.52 |
| Pocket A.H.H 11 | 2(1.52+91) | | 85 | | 4.13 |
| M.H 2 | 2(1.52+91) | | 95 | | 4.62 |
| M.H 3 | 2(1.52+91) | | 1.1 | | 5.35 |
| M.H 4 | 2(1.52+91) | | 1.25 | | 6.07 |
| M.H 5 | 2(1.52+91) | | 1.25 | | 6.07 |
| M.H 6 | 2(1.52+91) | | 1.30 | | 6.32 |
| M.H 7 | 2(1.52+91) | | 1.25 | | 6.07 |
| M.H 8 | 2(1.52+91) | | 1.60 | | 7.78 |
| M.H 9 | 2(1.52+91) | | 1.30 | | 6.32 |
| M.H 10 | 2(1.52+91) | | 1.35 | | 6.56 |

Continuation

C.E. HUDA (P)

| Particulars | No. | L. | B. | D. | Contents |
|-------------|------------|----|------|----|----------|
| M.H 11 | 2(1.52+91) | | 1.2 | | 5.83 |
| M.H 12 | 2(1.52+91) | | 1.27 | | 6.17 |
| M.H 13 | 2(1.52+91) | | 1.27 | | 6.17 |
| M.H 14 | 2(1.52+91) | | 1.20 | | 5.83 |
| M.H 15 | 2(1.52+91) | | 1.25 | | 6.07 |
| M.H 16 | 2(1.52+91) | | 1.15 | | 5.58 |
| M.H 17 | 2(1.52+91) | | 1.05 | | 5.10 |
| M.H 18 | 2(1.52+91) | | 1.05 | | 5.10 |
| M.H 19 | 2(1.52+91) | | 1.20 | | 5.83 |
| M.H 20 | 2(1.52+91) | | 1.20 | | 5.83 |
| M.H 21 | 2(1.52+91) | | 1.15 | | 5.58 |
| M.H 22 | 2(1.52+91) | | 1.15 | | 5.58 |
| M.H 23 | 2(1.52+91) | | 1.15 | | 5.58 |
| M.H 24 | 2(1.52+91) | | 1.15 | | 5.58 |

Continuation

C.E. HUDA (P)

5881

1601

| Particulars | No. | L. | B. | D. | Contents |
|-------------|-----|-----------|----|------|----------|
| M.H 25 | 2 | (1.52+91) | | 1.15 | 5.58 ✓ |
| M.H 26 | 2 | (1.52+91) | | 1.20 | 5.83 ✓ |
| M.H 27 | 2 | (1.52+91) | | 1.15 | 5.58 ✓ |
| M.H 28 | 2 | (1.52+91) | | 1.15 | 5.58 ✓ |
| M.H 29 | 2 | (1.52+91) | | 1.25 | 6.07 ✓ |
| M.H 30 | 2 | (1.52+91) | | 1.25 | 6.07 ✓ |
| M.H 31 | 2 | (1.52+91) | | 1.25 | 6.07 ✓ |
| M.H 32 | 2 | (1.52+91) | | 1.20 | 5.83 ✓ |
| M.H 33 | 2 | (1.52+91) | | 1.25 | 6.07 ✓ |
| M.H 34 | 2 | (1.52+91) | | 1.20 | 5.83 ✓ |
| M.H 35 | 2 | (1.52+91) | | 1.15 | 5.58 ✓ |
| M.H 36 | 2 | (1.52+91) | | 1.17 | 5.69 ✓ |
| M.H 37 | 2 | (1.52+91) | | 1.95 | 4.62 ✓ |
| M.H 38 | 2 | (1.52+91) | | 1.15 | 5.58 ✓ |

Continuation

C.E. HUDA (P)

| Particulars | No. | L. | B. | D. | Contents |
|-------------|-----|-----------|----|------|----------|
| M.H 39 | 2 | (1.52+91) | | 1.15 | 5.58 ✓ |
| M.H 40 | 2 | (1.52+91) | | 1.25 | 6.07 ✓ |
| M.H 41 | 2 | (1.52+91) | | 1.25 | 6.07 ✓ |
| M.H 1 | 2 | (1.52+91) | | 1.25 | 6.07 ✓ |
| M.H 2 | 2 | (1.52+91) | | 1.1 | 5.35 ✓ |
| M.H 3 | 2 | (1.52+91) | | 1.11 | 5.39 ✓ |
| M.H 4 | 2 | (1.52+91) | | 1.05 | 5.10 ✓ |
| M.H 5 | 2 | (1.52+91) | | 1.0 | 4.86 ✓ |
| M.H 6 | 2 | (1.52+91) | | 1.0 | 4.86 ✓ |
| M.H 7 | 2 | (1.52+91) | | 1.0 | 4.86 ✓ |
| M.H 8 | 2 | (1.52+91) | | 1.95 | 4.62 ✓ |
| M.H 9 | 2 | (1.52+91) | | 1.90 | 4.37 ✓ |
| M.H 10 | 2 | (1.52+91) | | 1.0 | 4.86 ✓ |
| M.H 11 | 2 | (1.52+91) | | 1.85 | 4.13 ✓ |

Continuation

C.E. HUDA (P)

(62) 5881

78

| Particulars | No | B. | D. | Contents |
|-------------|------------|----|------|----------|
| M-H 12 | 2(1.52+91) | | .95 | 4.62 ✓ |
| M-H 13 | 2(1.52+91) | | .95 | 4.62 ✓ |
| M-H 14 | 2(1.52+91) | | .90 | 4.37 ✓ |
| M-H 15 | 2(1.52+91) | | .95 | 4.62 ✓ |
| M-H 16 | 2(1.52+91) | | .95 | 4.62 ✓ |
| M-H 17 | 2(1.52+91) | | 1.00 | 4.86 ✓ |
| M-H 18 | 2(1.52+91) | | 1.00 | 4.86 ✓ |
| M-H 19 | 2(1.52+91) | | 1.00 | 4.86 ✓ |
| M-H 20 | 2(1.52+91) | | .80 | 3.88 ✓ |
| M-H 21 | 2(1.52+91) | | .90 | 4.37 ✓ |
| M-H 22 | 2(1.52+91) | | .85 | 4.13 ✓ |
| M-H 23 | 2(1.52+91) | | .95 | 4.62 ✓ |
| M-H 24 | 2(1.52+91) | | 1.00 | 4.86 ✓ |
| M-H 25 | 2(1.52+91) | | 1.05 | 5.10 ✓ |

Continuation

| C.E. HUDA (P) | | | | |
|----------------|------------|----|------|----------|
| Particulars | No. | B. | D. | Contents |
| M-H 26 | 2(1.52+91) | | 1.1 | 5.35 ✓ |
| M-H 27 | 2(1.52+91) | | 1.05 | 5.10 ✓ |
| M-H 28 | 2(1.52+91) | | 1.1 | 5.35 ✓ |
| M-H 29 | 2(1.52+91) | | 1.00 | 4.86 ✓ |
| M-H 30 | 2(1.52+91) | | 1.00 | 4.86 ✓ |
| M-H 31 | 2(1.52+91) | | .95 | 4.62 ✓ |
| M-H 32 | 2(1.52+91) | | .85 | 4.13 ✓ |
| M-H 33 | 2(1.52+91) | | .80 | 3.88 ✓ |
| Packet E M-H 1 | 2(1.52+91) | | 1.05 | 5.10 ✓ |
| M-H 2 | 2(1.52+91) | | .80 | 3.88 ✓ |
| M-H 3 | 2(1.52+91) | | .80 | 3.88 ✓ |
| M-H 4 | 2(1.52+91) | | .80 | 3.88 ✓ |
| M-H 5 | 2(1.52+91) | | .95 | 4.62 ✓ |
| M-H 6 | 2(1.52+91) | | .80 | 3.88 ✓ |

Continuation

C.E. HUDA (P)

(64)

5881

| Particulars | No | 1015 | D | Contents |
|----------------|----|-----------|------|----------|
| M.H 7 | 2 | (1.52+91) | .85 | 4.13 ✓ |
| M.H 8 | 2 | (1.52+91) | .80 | 3.58 ✓ |
| M.H 9 | 2 | (1.52+91) | .85 | 4.13 ✓ |
| M.H 10 | 2 | (1.52+91) | 1.0 | 4.56 ✓ |
| M.H 11 | 2 | (1.52+91) | .85 | 4.13 ✓ |
| M.H 12 | 2 | (1.52+91) | .85 | 4.13 ✓ |
| Steam
M.H 1 | 2 | (1.52+91) | 1.1 | 5.35 ✓ |
| M.H 2 | 2 | (1.52+91) | 1.3 | 6.32 ✓ |
| M.H 3 | 2 | (1.52+91) | 1.3 | 6.32 ✓ |
| M.H 4 | 2 | (1.52+91) | 1.4 | 6.50 ✓ |
| M.H 5 | 2 | (1.52+91) | 1.2 | 5.83 ✓ |
| M.H 6 | 2 | (1.52+91) | 1.50 | 7.29 ✓ |
| M.H 7 | 2 | (1.52+91) | 1.4 | 6.80 ✓ |
| M.H 8 | 2 | (1.52+91) | 1.4 | 6.80 ✓ |

Continuation

| Particulars | No | 1015 | D | Contents |
|-------------|----|-----------|------|-------------------------|
| M.H 9 | 2 | (1.52+91) | 1.40 | 6.80 ✓ |
| M.H 10 | 2 | (1.52+91) | 1.3 | 6.32 ✓ |
| M.H 11 | 2 | (1.52+91) | 1.25 | 6.07 ✓ |
| | | | | 647.18 ✓ |
| 10/29-43 | | | | Steam |
| | | | | the rat laid |
| | | | | down in this |
| | | | | Schedule for r.c |
| | | | | work for making |
| | | | | and finally making |
| | | | | and complicated |
| | | | | of the rat |
| | | | | 124 1.52 .41 - 171.52 ✓ |

Continuation

11 NOV 1943

(6)

5881

1016

80

55

| Particulars | No. | L. | B. | D. | Contents |
|-------------------------|--------|----|------|-----|------------|
| 11/18-22 | Ex 500 | | ESR | | |
| TMT Steel bars | | | | | |
| for R.C.C. work | | | | | |
| when not included | | | | | |
| in complete work | | | | | |
| of R.C.C. | | | | | |
| including binding | | | | | |
| binding as per HSR. | | | | | |
| Rebar, Rebar R, Rebar R | | | | | |
| 12 mm dia | 1124 | 16 | 1.37 | .89 | 2419.09 kg |
| | 124 | 5 | .54 | .89 | 297.97 |
| 1 | 124 | 5 | .23 | .89 | 126.91 |
| 2 | 124 | 10 | 1.98 | .89 | 2185.13 |
| | 124 | 5 | 1.15 | .89 | 634.57 |

Continuation

| Particulars | No. | L. | B. | D. | Contents |
|-----------------------|-----|------|------|------|-----------------|
| | 124 | 5 | .23 | .89 | 126.91 |
| | 124 | 4 | .60 | .89 | 264.88 |
| | | | | | 6055.44 kg |
| | | | | | 60.55 |
| 12/10-92-10-05 cement | | | | | |
| concrete 1:2:4 with | | | | | |
| stone aggregate | | | | | |
| 20 mm nominal size | | | | | |
| for R.C.C. work. | | | | | |
| in S. above plan | | | | | |
| HSR. | | | | | |
| | 124 | 1.98 | 1.37 | .175 | 58.86 Cent |
| 12/10-92-10-05 | 124 | .99 | 2.50 | 3.14 | 53.34 Cent |
| | | | | | Total 53.59 cum |

Continuation

C.E. HUDA (P)

(68)

5881

81

| Particulars | No. | B. | D. | Contents |
|-------------|---------------------|----|----|-----------|
| 13/29.94 | Per V. a. d. / 1000 | | | |
| | S.F.R.C. Marshall | | | |
| | Common and Joannes | | | |
| | Marked including | | | |
| | Selling the same | | | |
| | to correct lines | | | |
| | found in 1:2 cont | | | |
| | Submittal | | | |
| | 28/11/14 | | | |
| Packet C | 11X10 | - | - | 10 Nos ✓ |
| Packet B | 11X17 | - | - | 17 Nos ✓ |
| Packet A | 11X74 | - | - | 74 Nos ✓ |
| Packet F | 11X23 | - | - | 23 Nos ✓ |
| | Total | | | 124 Nos ✓ |

Continuation

| C.E. HUDA (P)
Particulars | NO. | B. | D. | Contents |
|------------------------------|-----|----|----|------------------------------|
| | | | | Abstract of cost |
| | | | | C.C. & T.R. Bill |
| | | | | Name of work & Provision W/S |
| | | | | Sewerage S.W.D. in |
| | | | | Various Packet in |
| | | | | Section 50 Cont. |
| | | | | Agency - The New Bahali |
| | | | | Co-op L.R.C. Society Ltd |
| | | | | Authenticity - 30/3 |
| | | | | dt 4/3/14 |
| | | | | Date of start 15/3/14 |
| | | | | Date of completion - Work |
| | | | | in Progress |
| | | | | 1/6.2 (b) Earth work |

Continuation

C.E. HUDA (P)

(70)

5881

1018

| Particulars | No. | L | B. | D. | Contents |
|---------------------|-----|---|----|----|----------|
| in concrete | | | | | |
| in ordinary soil | | | | | |
| formulate trenches | | | | | |
| as per HSR | | | | | |
| 985.52 Cum B/F TMRP | | | | | |
| @ 586.88/m | | | | | 5798.66 |
| Add 4257. | | | | | 24644.31 |
| 2/6-10+6-1200 | | | | | |
| Excavate | | | | | |
| of trenches in | | | | | |
| streets houses | | | | | |
| one in open | | | | | |
| Area for | | | | | |
| stone sewer | | | | | |
| line as per HSR | | | | | |

Continuation

| Particulars | No. | L | B. | D. | Contents |
|-------------------------|-----|---|----|----|-----------|
| 3964.93 Cum B/F TMRP-25 | | | | | |
| @ B 1189/16.9 | | | | | 47143.02 |
| Add C.P. 370% | | | | | 174429.16 |
| 3/10-29 Cement concrete | | | | | |
| 1:8:16 with stone | | | | | |
| aggregate 20mm | | | | | |
| mechanical sign | | | | | |
| in F&P | | | | | |
| 166.56 Cum B/F TMRP-27 | | | | | |
| @ B 336/16.9 (PR) | | | | | 54964.80 |
| Add 450% C.P. | | | | | 247341.60 |
| 4/29-95 Paving | | | | | |
| S.W. pipe | | | | | |
| downing cutting | | | | | |

Continuation

C.E. HUDA (P)

(12)

5881

82

| Particulars | No. | L. | B. | D. | Contents |
|-------------------------|------|----|----|----|-----------|
| | 1019 | | | | |
| Quantity of land | | | | | |
| Area DA 17 | | | | | |
| 1553/24-2-73/17/1057-57 | | | | | |
| Area 550/107(PK) | | | | | 345760.00 |
| Add 5% C.P. | | | | | 17288.66 |
| 5/29/95 Provision | | | | | |
| allowing for | | | | | |
| cutting electricity | | | | | |
| and water | | | | | |
| and as per | | | | | |
| HSR. 300 m dia | | | | | |
| 1299.72/21 R/FTMRP-45 | | | | | |
| @K 410/L (PR) | | | | | 532885.20 |
| Add C.P. 5% | | | | | 26644.26 |

Continuation

| Particulars | No. | L. | B. | D. | Contents |
|-----------------------|-----|----|----|----|-----------|
| CE. HUDA (P) | | | | | |
| 6/11/83 | | | | | |
| Final class | | | | | |
| R/W limit in | | | | | |
| standards | | | | | |
| 1:5 in F&P. | | | | | |
| 200.63 Cum B/FTMRP-55 | | | | | |
| @K 425/L (PR) | | | | | 85267.75 |
| Add C.P. 50% | | | | | 511606.50 |
| 7/29/88 Provision | | | | | |
| fixing rate | | | | | |
| of steel plate | | | | | |
| cutted as per | | | | | |
| HSR | | | | | |
| 186 No. B/FTMRP-55 | | | | | |
| @K 90/L | | | | | 16746.00 |
| Add C.P. 120% | | | | | 20088/00 |

Continuation

CE. HUDA (P)

(74) 5881

84

| Particulars | No. | L. | B. | D. | Contents |
|--------------|------|----|----|----|--|
| | 1020 | | | | |
| 8/10-41 | | | | | Cement concrete
1:2:4 with
steel reinforcement
20mm nominal
size of F&P. |
| 28.64 | | | | | Cum B/F T.M.P. - 50 |
| | | | | | @ 15/5 (PR) 17613.60 |
| | | | | | Add C.P. 4507. 79261.26 |
| 9/15-3+15-25 | | | | | 12mm thick
Cement plaster
1 1/2" thick - sandy
as per HSR |
| 647.18 | | | | | Sqft B/F T.M.P. - 66 |
| | | | | | @ 20.85/sqft 13493.70 |

Continuation

| Particulars | No. | L. | B. | D. | Contents |
|-------------|-----|----|----|----|--|
| | | | | | Add C.P. 5007. 67468.51 |
| 10/29-43 | | | | | System open
the gate lock
closed in this
Schedule for c.c.
for making
and finishing
branching of
complicated
area as per HSR |
| 171.52 | | | | | Sqft B/F T.M.P. - 66 |
| | | | | | @ 12.50/sqft 2144.00 |
| | | | | | Add C.P. 1207. 2572.80 |

Work resumed and accepting the Bill.

C.E. HUDA (P)

Continuation (76)

5881

1021

| Particulars | No. | L. | B. | D. | Contents |
|----------------|-----|----|----|----|-------------------------|
| 11/18.22 | | | | | Rs 500 EQR |
| | | | | | TMT steel bars |
| | | | | | for R.C.C. work |
| | | | | | at Rs 450 |
| 60.55 | | | | | Old R/F TMBP-68 |
| | | | | | @ 917.65/100 55527.35 |
| | | | | | Add C.P. 500% 277636.85 |
| 12/10.82+10.95 | | | | | Concrete |
| | | | | | Concrete 11:1:4 |
| | | | | | with 10% excess |
| | | | | | as per manual |
| | | | | | sig for R.C.C. |
| | | | | | slab |
| 53.52 | | | | | Old R/F TMBP-68 |

Continuation

| Particulars | No. | L. | B. | D. | Contents |
|-------------|-----|----|----|----|-------------------------|
| | | | | | @ 1108.00/100 57801.6 |
| | | | | | Add C.P. 450% 260107.20 |
| 13/29.94 | | | | | Quantity of |
| | | | | | fixing SFRC |
| | | | | | Main reinforcement |
| | | | | | and frame |
| | | | | | as per MSR |
| 124 Nos. | | | | | R/F TMBP-69 |
| | | | | | @ 1150/100 142600.00 |
| | | | | | Add C.P. 50% |
| | | | | | 71300.00 |
| | | | | | 3093958.00 |
| | | | | | below 11.78% |
| | | | | | 364468.00 |
| | | | | | 2729490.00 |
| | | | | | C/o 2-79 |

Continuation

C.E. HUDA (P)

(78) 5881

| Particulars | No. | 1022 | Contents |
|--------------|------|--------|----------------|
| | | | Rs. 2729490.00 |
| Less Current | 1456 | 231796 | 336037.51 |
| | | | Rs. 336037.51 |
| Less | 82 | 5.78 | 109179.60 |
| | | | 143298 |
| Less 2x | | | 54589.80 |
| | | | 54590 |
| Net Payable | | | 2729550.00 |
| Net Payable | | | 2202388.00 |
| Balance | | | 2168269.00 |
| Specific | | | |

85
85

Continuation

| Particulars | No. | Contents |
|-------------|-----|-----------|
| WB 58462 | | Rs. 12601 |
| WB 58464 | | Rs. 13622 |
| WB 58465 | | Rs. 13623 |

Pre-audited for Rs. 2729490.00 but to be paid Rs. 2729490.00 as under:

- (1) By Cheque Rs. 2145614.00
- (2) By Misc. Deposit Rs.
- (3) By Security Rs. 22633.00
- (4) By Income Tax Rs. 54590.00
- (5) By Sales Tax Rs. 143298.00
- (6) By W.F. Cess Rs. 23285.00
- (7) By Misc. Receipt Rs.
- (8) By Advance Rs.
- (9) By Current Rs. 336037.51

Total: Rs. 2729490.00

Executive Engineer

Pay & Paid Rs. 2145614.00 vide
Cheque No. 44227 D.D. 11/7/04

Continuation Executive Engineer

C.E. HUDA (P)

(80)

5881

1023

87

62

5001
5002
5003

| No. | F. E. | L. B. | Contents |
|--------|-------|-------|--|
| | | | Record Book 47 |
| | | | Name of work - Providing of |
| | | | Sewerage SWD in Vansou |
| | | | Pocket in Sector SD 66N |
| | | | ° Providing, Steining |
| | | | of D-L pipe line for |
| | | | water supply Puv and |
| | | | lanes SW pipe for |
| | | | Sewerage RCC pipe NP ₂ |
| | | | for storm water Drainage |
| | | | Providing group of Sluco |
| | | | valves etc |
| | | | A/c 113.50 lacs |
| Agency | | | The New Bahali Co-op
Land C Society Ltd |

Continuation

C.E. HUDA (P)

(123)

| Particulars | No. | L | B. | D. | Contents |
|---------------------|-----|-------|------|------|--|
| Date of start | | | | | 5/3/14 |
| Date of Comp | | | | | work in progress |
| Date of Entry | | | | | |
| 1/6.8 | | | | | Excavation for pipe lines
running under pressure
in trenches and pits in
open area. |
| Road Gully | | | | | |
| Pocket L' Nirvana | 12 | 1.35 | 1.20 | 1.10 | = 21.38 Cum |
| S.P.S Back | | | | | |
| Pocket A | 33 | 1.35 | 1.20 | 1.10 | = 58.80 Cum |
| Lotus Valley School | | | | | |
| Pocket D | 5 | 1.35 | 1.20 | 1.10 | = 8.91 Cum |
| S.P.S Line | | | | | |
| Nirvana | 17 | 6.0 | 4.5 | 1.10 | = 29.7 Cum |
| | 17 | 28.20 | 4.5 | 1.10 | = 13.95 " |
| | 17 | 31.90 | 4.5 | 1.10 | = 15.79 " |
| | 17 | 61.47 | 4.5 | 1.10 | = 30.19 " |

Continuation

C.E. HUDA (P)

(124)

5881

1024

5303

| Particulars | No. | L. | B. | D. | Contents |
|--------------|-----|---------|-----|------|-----------------|
| | 1x | 30x | 45x | 1.10 | = 14.85 m |
| Back Slat | 1x | 87x | 45x | 1.10 | = 43.66 m |
| of | 1x | 86x | 40x | 1.10 | = 42.57 m |
| D.P.S Schrap | 1x | 61.80x | 45x | 1.10 | = 30.59 m |
| | 1x | 171.50x | 45x | 1.10 | = 84.89 m |
| | 1x | 87x | 45x | 1.10 | = 43.06 m |
| | 1x | 90x | 45x | 1.10 | = 44.55 m |
| | 1x | 303x | 45x | 1.10 | = 149.98 m |
| | | | | | <u>632.27 m</u> |

2/ADD/Item Perishing Stamp
 jointing and Cutting
 D.P pipes and specials
 Casting of lamp trenches
 and laying of the same.

Continuation

C.E. HUDA (P)

(125)

| Particulars | No. | L. | B. | D. | Contents |
|----------------|-----|-----|----|----|--------------------|
| 100 mm dia | | | | | trenches etc |
| Nirvana County | 1x | 60 | 0 | m | = 60-0 mtr |
| Club | 1x | 28 | 20 | m | = 28-20 mtr |
| | 1x | 31 | 90 | m | = 31-90 mtr |
| | 1x | 61 | 0 | m | = 61-0 mtr |
| | 1x | 30 | 0 | m | = 30-0 mtr |
| Back Slat | 1x | 87 | 0 | m | = 87-0 mtr |
| of D.P.S | 1x | 86 | 0 | m | = 86-0 mtr |
| Schrap | 1x | 61 | 80 | m | = 61.80 mtr |
| | 1x | 171 | 50 | " | = 171.50 mtr |
| | 1x | 87 | 0 | m | = 87-0 mtr |
| | 1x | 90 | 0 | m | = 90-0 mtr |
| | 1x | 303 | 0 | m | = 303-0 mtr |
| | | | | | <u>1097.46 mtr</u> |

Continuation

C.E. HUDA (P)

(126)

5881

1025

64

89

5000

| Particulars | No. | L. | B. | D. | Contents |
|--|-----|----|-----|----|-----------------------------|
| 3/ ^{99.874111} 1000000 | | | | | Construction work Masonry |
| | | | | | Wool Chamber 15cm thick |
| | | | | | where connect in 1/4 |
| | | | | | 40cm thick Cement concrete |
| | | | | | 1:2:4 top up inside chamber |
| | | | | | with head up end etc |
| Pocket
Mans 'C' | 12 | 12 | N/A | = | 12 N/A |
| Pocket 'A' | 12 | 33 | N/A | = | 33 N/A |
| Pocket 'D' | 12 | 5 | N/A | = | 5 N/A |
| | | | | | 50 N/A |
| 4/1000 item | | | | | Providing and fixing |
| | | | | | of S.P.R.C Road Gully |
| | | | | | grating with frame of |
| | | | | | Size 610mm x 457mm x 10mm |

Continuation

C.E. HUDA (P)

(127)

| | | | | | |
|--|----|----|-----|---|----------|
| | 12 | 12 | N/A | = | 12 - N/A |
| | 12 | 33 | N/A | = | 33 - N/A |
| | 12 | 5 | N/A | = | 5 - N/A |
| | | | | | 50 - N/A |

Abstract of Cost

C.E. R. D. B. L.

Name of work: - Providing W/S & Sewerage
 D.W.D. in various Pocket
 with S.P.R.C. SD GAN
 " Providing Grating
 of D. Pipe line for
 water supply etc

Continuation

A/c 113-SD/100

C.E. HUDA (P)

(128)

5881

90

5001

| Particulars | No. | L. | B. | D. | Contents |
|----------------|-----|----|----|----|---|
| Agency | | | | | The Radial Co-op Land c Society |
| Date of Start | | | | | 5/3/14 |
| Date of Comp. | | | | | Work in progress |
| Date of Survey | | | | | |
| 1/6.2 ch | | | | | Earth work in Excavation in adjacent road |
| 988.52 Cu | | | | | Ref T.M.B Page (71) |
| | | | | | @ 586.60/cu 5798.66 .. |
| | | | | | + 425% CP 24644 .. |
| 2/6.10+6.120 | | | | | Excavation in trenches in streets lanes etc |
| 3964.93 Cu | | | | | Ref T.M.B Page (72) |
| Continuation | | | | | |
| | | | | | C.E. HUDA (P) |
| | | | | | @ 1289/100'cu 9314352 |
| | | | | | + 375% CP 174429.16 |
| 3/10.29 | | | | | Concrete |
| | | | | | 1:8:16 |
| 156.56 Cu | | | | | Ref T.M.B Page (73) |
| | | | | | @ 336.25/cu 56005.85 |
| | | | | | + 45% CP 25202.40 |
| 4/20.95 | | | | | Providing & laying down of concrete |
| | | | | | laying out |
| | | | | | Jointing and Texting |
| 1383.04 mts | | | | | Ref T.M.B Page (73) |
| | | | | | @ 256/mt 345760 |
| | | | | | + 5% CP 17288 .. |
| 5/29.93 | | | | | Providing lower up |

Continuation

C.E. HUDA (P)

| Particulars | No. | L. | B. | D. | Contents |
|-------------|-------------------------|--------------------|----|----|----------------------|
| | | | | | Laying Outlay |
| | | | | | jointing with Rubber |
| | | | | | lumps |
| 1999.72 | Ref. T. m. B. Page (73) | | | | |
| (P.R.) | @ | 416/m ² | | | 532885.20 |
| | | + 5% CP | | | 26644.26 |
| 6/11.23 | First Class Bricks | | | | |
| | | 1:2.5 | | | |
| 200.63 Cum | Ref. T. m. B. Page (74) | | | | |
| (P.R.) | @ | 425/cu | | | 85267.75 |
| | | + 60% CP | | | 511606.50 |
| 7/29.28 | Provided and | | | | |
| | | framed steel Bars | | | |
| | | Embedded Plastic | | | |

Continuation

| | | | | | |
|--------------|-------------------------|------------------|--|--|---------------|
| | | | | | Steps of size |
| | | | | | 262mm x 165mm |
| 186 Nos | Ref. T. m. B. Page (74) | | | | |
| | @ | 90/each | | | 16740.00 |
| | | + 12.6% CP | | | 20088.00 |
| 8/10.41 | Cement Concrete | | | | |
| | | 1:2:4 with stone | | | |
| | | aggregate 90mm | | | |
| | | nominal size | | | |
| | | found P | | | |
| 28.64 Cum | Ref. T. m. B. Page (75) | | | | |
| P.R. | @ | 615/cum | | | 17613.00 |
| | | + 4.5% CP | | | 79261.20 |
| 9/15.3+15.25 | 19mm thick Cement | | | | |

Continuation

C. HUDA (P)

(132) 5881

92

5881

| Particulars | No. | L. | B. | D. | Contents |
|-------------|------------|----|----|----|------------------------|
| | | | | | Plaster 1:2 |
| | 647.18 Sqm | | | | Ref T.M.B Page (75) |
| | | | | | @ 20.85 / Sqm 13493.20 |
| | | | | | + 8.00% CP 67468.57 |
| 10/29.43 | | | | | Extra over the Rate |
| | | | | | Laid down in this |
| | | | | | Schedule for Cement |
| | 171.52 Sqm | | | | Ref T.M.B Page (76) |
| | | | | | @ 13.50 / Sqm 2144.52 |
| | | | | | + 19.6% CP 2572.80 |
| 11/18.22 | | | | | Fe. 500 EOR TMT |
| | | | | | (Steel) Bars for |
| | | | | | RCC works as |
| | | | | | per TCR |

Continuation

C.E. HUDA (P)

(133)

| | | | | | |
|------------------|-----------|--|--|--|---------------------------|
| | 60.55 Sqm | | | | Ref T.M.B Page (77) |
| | | | | | @ 917.05 / Sqm 55527.38 |
| | | | | | + 5.00% CP 277636.88 |
| 12/20.92 + 10.94 | | | | | Cement Concrete |
| | | | | | 1:2:4 with Stone |
| | | | | | 9.2:2 grade |
| | 53.72 Cu | | | | Ref T.M.B Page (78) |
| | | | | | (PR) @ 1080 / Cu 58011.60 |
| | | | | | + 4.5% CP 260707.2 |
| 13/29.94 | | | | | Provision and |
| | | | | | Joining SFRC Mem |
| | | | | | Shale Panel |
| | | | | | and Beam |
| | 194 nos | | | | Ref T.M.B Page (79) |

Continuation

CHUDA (P)

(134) 5881

93

1029

| Particulars | No. | Rate | Amount | Contents |
|--|-----|------|---------|----------|
| (PR) @ 1180/Each | | | 146320 | |
| + 5% CP | | | 7316 | |
| 14/ G.R. Excavation for pipe
line running under
pressure. | | | | |
| 632.22 Cu Ref T.M. Page (115) | | | | |
| @ 1020/100 Cu | | | 6449 | |
| + 3% CP | | | | |
| 15/ APP item Providing stamping
joints and Gully
D.I. pipes and
specials norms
dig | | | 23861 | |
| 1097.60 mtr Ref T.M. Page (116) | | | | |
| @ 910/mtr | | | 1031556 | |
| Continuation 905/ 987660 | | | | |
| C.E. HUDA (P) B.R. M.L. | | | | |

| Particulars | No. | Rate | Amount | Contents |
|---|-----|------|--------|----------|
| 16/ 27.82.900 Construction brick
Masonry head
chamber 15cm thick
Lime concrete m
for 40mm thick set | | | | |
| 50 Nos Ref T.M. Page (122) | | | | |
| @ 480/Each | | | 24000 | |
| + 4.5% CP | | | 10800 | |
| 17/ APP item Providing and fixing
of S.F.R.C. Road Gully
grating with frame
of size 610mm x 457 | | | | |
| 50 Nos Ref T.M. Page (125) | | | | |
| @ 760/Each | | | 38000 | |
| Continuation 4335456 | | | | |
| CHUDA (P) | | | 429170 | |
| (136) | | | 5881 | |

99

| Particulars | No. | L. | B. | D. | Contents |
|---|-----|----|----|-----|-----------|
| | | | | | 4235456 |
| Less Amount ^{Cent} Paid | | | | | 4291580 - |
| | | | | | 505546 |
| T.M.B. ^{Below} Range (1178915) | | | | | 510777 |
| | | | | | 5824739 - |
| Less Already Paid | | | | | 3786014 - |
| T.M.B. Range (80) | | | | (-) | 2729490 - |
| | | | | | 1095949 - |
| | | | | | 1058524 - |
| Less 2% I. Tax (-) | | | | | 21905 - |
| | | | | | 21130 - |
| Less 5.25% S. Tax (-) | | | | | 57500 - |
| | | | | | 55468 - |
| Less 1% C. Tax (-) | | | | | 1095924 - |
| | | | | | 10565 - |
| Less 5% Security (-) | | | | | 5147624 - |
| | | | | | 52326 - |
| Land Ac. Fee | | | | | 950130 - |
| Cost of ⁱⁿ land ^{1/2} work ^{per} | | | | | 378100 - |
| | | | | | 10565 - |
| | | | | | 317 - |
| is above as per | | | | | 527053 - |
| PWD Abatement | | | | | |

Continuation

C.E. HUDA (P)

(137)

| | | | | | |
|---|-----------------------------------|--|--|--|----------|
| 2 | All necessary work | | | | |
| | been made in this | | | | |
| | Bill | | | | |
| | CDP | | | | |
| | Fee | | | | |
| | Imd. of Rs. 3786014 - | | | | |
| | but to be paid Rs. 1056524 as per | | | | |
| | By Cheque! - 527053 - ✓ | | | | |
| | By T.D. :- 21130 - | | | | |
| | By S. Tax :- 55468 - | | | | |
| | By C. Tax :- 10565 - | | | | |
| | By Security :- 52326 - | | | | |
| | Executive Engineer | | | | |
| | JDA Div. No. VI | | | | 378600 - |
| | HT | | | | 10882 |
| | 5058524 | | | | 705654 - |

Pay & Paid by me Rs. 527053
 Cheque No. 5881 Date 21.12.15

C.E. HUDA (P)

(138)

5881
E.E.

| Particulars. | No. | L. | B. | D. | Contents |
|--------------|-----|----|----|----|--------------------------|
| | | | | | Wales Consignment |
| | | | | | thresets. |
| | | | | | APC 115. w len. |
| | | | | | Aullity E.E-VI HUDAGSAD |
| | | | | | Memoranda |
| | | | | | Agency - The New Beliali |
| | | | | | Co-op Land Society. |
| | | | | | D.O.S. - 5/03/14 |
| | | | | | D.O. Emg. 5/7/14 |
| | | | | | D.O.C. Home in program. |
| | | | | | (1) Excavation in fund. |
| | | | | | 6' and plain, etc |
| | | | | | and kind of soil or |
| | | | | | as per etc. |
| | | | | | (1) |

Continuation

| C.E. HUDA (P) | | | | | |
|---------------|--|--|--|--|--|
| (141) | | | | | |
| | | | | | CU No. Command Centre. |
| | | | | | $1 \times 18.0 \times 0.75 \times (1.10 + 1.10) = 155.2 \text{ m}^3$ |
| | | | | | (ii) Standing from 1120 to 20 to |
| | | | | | Grade 10-1 |
| | | | | | $1 \times 12.7 \text{ w} \times 0.6 \text{ w} \times (0.90 + 1.10) = 101.60$ |
| | | | | | (iii) No. Holes 192 |
| | | | | | $1 \times 4.0 \text{ w} \times 0.8 \text{ w} \times (1.0 \text{ w} + 1.20) = 36.80$ |
| | | | | | 3.52 |
| | | | | | (iv) Holes 885 to |
| | | | | | $1 \times 70.0 \text{ w} \times 0.75 \text{ w} \times (1.0 \text{ w} + 1.20) = 3.20$ |
| | | | | | (iv) for surface water |
| | | | | | $2 \times 1.50 \times 1.50 \times 1.10 = 4.95 \text{ m}^3$ |
| | | | | | 160.57 m ³ |
| | | | | | Cap. Total 122.89 m ³ |

Continuation

C.E. HUDA (P)
(142) 5881

1034

| Particulars | No. | D. | Contents |
|------------------------------|-----|----|----------|
| pipes and special | | | |
| or as per spec. | | | |
| top | | | |
| ⑩ | | | |
| 285 P/Bony of CID | | | |
| Joint Cement | | | |
| In cell rebar or | | | |
| as per HR etc | | | |
| 100 mm CID Joint | | | 16000 |
| 150 mm CID Joint | | | |
| with nut bolt and | | | |
| wing etc | | | = 9000 |

Continuation

C.E. HUDA (P)

(145)

| | | | |
|---|--|--|--|
| ⑨ | | | |
| 11-23 | | | |
| S/L clay of work | | | |
| Cardin Cement | | | |
| Sand mortar | | | |
| as per HR etc. | | | |
| 1/2 m. H.C. masonry | | | |
| Nr. Commerce College | | | |
| $2 \times 2 \times (2.45 \times 1.70) \times 0.23 \times 0.40 = 1.36 \text{ m}^3$ | | | |
| $2 \times 2 \times (2.45 \times 1.70) \times 0.23 \times 0.80 = 2.72 \text{ m}^3$ | | | |
| $2 \times 2 \times (2.45 \times 1.70) \times 0.23 \times 0.80 = 2.72 \text{ m}^3$ | | | |
| (10) | | | |
| 18-22 | | | |
| R Steel cutting | | | |
| ready made | | | |
| beams | | | |
| in cell inspection | | | |

C.E. HUDA (P)

Continuation

(146)

5881

1035

| Particulars | No. | I. | B. | D. | Contents |
|-------------|-----|----|----|----|--|
| | | | | | 60.87 |
| | | | | | 3 x 12 x 190 x 0.19 = 66.87 |
| | | | | | 3 x 11 x 160 x 0.19 = 59.80 |
| | | | | | 120.67 |
| | | | | | 126.67 kg |
| | | | | | or 126.67 kg |
| | | | | | 1.206 m ³ |
| (11) | | | | | 12 mm thick CP
or 15.3 + 15.75 |
| | | | | | 3 x 2 x (1.50 + 1.70) x 0.10 = 13.44 m ² |
| (12) | | | | | planning of SPCC
29.94 in floor cover
Cast concrete
area 13.44 m ²
100 = 1344 |

Continuation

C.E. HUDA (P)

| | | | | | |
|------|--|--|--|--|--|
| (13) | | | | | 10.82 + 10.95
work stone
agg. 20 mm down
size of concrete
1.78 m ³
G x 2.40 x 1.8 x 0.150 = 3.24 m ³ |
| (14) | | | | | 25.134
planning of
Cast 12mm concrete
are values including
Carriage etc, including
including platform
area 13.44 m ²
Near - Bahadur
Chow = 1344 |

Continuation

C.E. HUDA (P)

(148)

5881



1036

75

100

| Particulars | No. | L. | B. | D. | Contents |
|-------------------------|-----|----|----|----|-------------|
| (15) Comb book | | | | | |
| 29.87 (ii) masonry work | | | | | |
| Gully chamber - 11 | | | | | |
| cm street line | | | | | |
| as per spec | | | | | |
| (i) HUDA city Centre = | 2 | | | | 2000 |
| (ii) Sec-38 | | | 2 | | 2000 |
| | | | | | <u>4000</u> |
| (16) HT of S.P.C. | | | | | |
| HT box and gully | | | | | |
| grading with | | | | | |
| stone or asphalt | | | | | |
| | 174 | 2 | | | 10000 |

Continuation

C.E. HUDA (P)

| Particulars | No. | L. | B. | D. | Contents |
|--|-----|----|----|----|-----------------------------|
| Record Entry Contd. from | | | | | |
| (1) Excavation of trench in | | | | | |
| 6/10 street lines or in | | | | | |
| open areas for storm | | | | | |
| water or asphalt | | | | | |
| UHT No 1024A to 1100/100 M. Dairy | | | | | |
| downer line in Sec-38 | | | | | |
| 34.30 + 19.50 + 17.40 + 13.80 + | | | | | |
| 20.30 + 17.00 + 26.30 + 17.00 + | | | | | |
| 23.20 = 189.60 mts | | | | | |
| 189.60 x 1.05 x 1.10 = 207.90 m ³ | | | | | |
| (2) H.T. 1008 to 1006/38 | | | | | |
| 18.50 + 11.00 = 30.40 m ³ | | | | | |
| 30.40 x 1.05 x 1.40 = 42.58 | | | | | |
| | | | | | <u>249.98 m³</u> |

Continuation

C.E. HUDA (P)

(150)

5881

1037

101

| Particulars | No | L | B | D | Contents |
|---------------------------|----|---|---|-------|----------------------|
| (2) C. Conc (1:8:16) with | | | | | |
| 1025 stone agg. 20mm | | | | | |
| nominal size or eq | | | | | |
| per HR item | | | | | |
| (i) Same as per above | | | | | |
| 189.60x | | | | | 49.50 |
| M. Haly 10x2.8x1.0x1.02 | | | | | 42.50 |
| | | | | | 299.96m ³ |
| Cop. | | | | Total | |

| | | | | | |
|---------------------------|--|--|--|--|--|
| (2) C. Conc (1:8:16) with | | | | | |
| 1029 stone agg. 20mm | | | | | |
| nominal size or | | | | | |
| eq per HR | | | | | |
| item: Same as | | | | | |

Continuation

S. I. HUDA (P)

| Particulars | No | L | B | D | (15) |
|--------------------------|----|---|---|-------|--------|
| per item 10-01 | | | | | |
| (i) 189.60x0.60x0.102 | | | | | 11.376 |
| (ii) 30.40x0.60x0.102 | | | | | 1.824 |
| (iii) 10x2.80x1.70x0.102 | | | | | 3.910 |
| | | | | | 17.110 |
| Cop. | | | | Total | |

| | | | | | |
|--------------------------------|--|--|--|-------|---------------------|
| (3) Put class of work | | | | | |
| 11.23 laid in concrete | | | | | |
| sand mortar (1:1) | | | | | |
| or eq per HR item | | | | | |
| 4x2x(2.0+0.90)x0.22x0.90=4.80 | | | | | |
| 6x2x(2.0+0.90)x0.22x1.25=10.00 | | | | | |
| Cop. | | | | Total | 14.80m ³ |

Continuation

S. I. HUDA (P)

5881

1038

102 (77)

| Particulars | No. | L. | B. | D. | Contents |
|----------------------------|-----|----|----|----|-----------------------|
| ④ | | | | | |
| 12 mm. R/c c.p (1:2) | | | | | |
| 15.75 | | | | | |
| Cement rendering | | | | | |
| as per HSB Sta. | | | | | |
| 4x2x(1.58+0.9) | | | | | 21.12 m ² |
| 6x2x(1.58+0.9) | | | | | 24.76 |
| Cp. | | | | | |
| Total 62.88 m ² | | | | | |
| ⑤ | | | | | |
| Cement Conc (1:2:4) | | | | | |
| 10.4 | | | | | |
| 100% work done up to mm | | | | | |
| nominal size area | | | | | |
| per HSB Sta. | | | | | |
| 10x1.50x0.9x0.025 | | | | | 1.012 m ³ |
| 10x2x1.50x0.35x(1.1+0.5) | | | | | 2.0787 m ³ |
| Cp. | | | | | |
| Total 1.799 m ³ | | | | | |

C.E. HUDA (P) Continuation (153) Total 1.799 m³

| Particulars | No. | L. | B. | D. | Contents |
|----------------------------|-----|----|----|----|-----------------------|
| ⑥ | | | | | |
| 1/4 coarse agg, laying | | | | | |
| 29.95 | | | | | |
| cutting, jointing | | | | | |
| with rubber ring or | | | | | |
| as per HSB Sta. | | | | | |
| 250 mm 1/4 φ. | | | | | |
| 189.60 + 30.40 | | | | | 220.00 m ² |
| ⑦ | | | | | |
| Cord finished | | | | | |
| 1622 | | | | | |
| deformed steel | | | | | |
| bar for RCC work | | | | | |
| or as per HSB Sta. | | | | | |
| 12 mm φ. | | | | | 976.75 |
| 10x9x1.70x0.85 | | | | | 152.19 kg |
| 10x8x1.30x0.85 | | | | | 92.56 |
| 10x3.50 | | | | | 35.00 |
| C.E. HUDA (P) Continuation | | | | | |
| 3.40 | | | | | 588 |
| 3.83 | | | | | 209.75 kg |
| Total 340.50 | | | | | |

103

1039

| Particulars | No. | L | B. | D. | Contents |
|-------------|---------------|---|----|----|---|
| ① | 10.22 + 10.95 | | | | C. Conc (1:1.2:1.4)
w. 2% stone agg
20 mm dia min 1.8%
for RCC slab or
as per HSD spec
10 x 2.00 x 1.00 x 0.20 = 5.62 m ³ |
| ② | 29.94 | | | | 11 ft long S.P.R.C.M.
Hole Curen and
frames 15 12.582
including setting or
as per HSD spec |
| ③ | | | | | 1) 2 nos Heavy Duty det (HD-35)
560 mm clean opening. |

C.E. HUDA (P)
Continuation
(155)

| Particulars | No. | L | B. | D. | Contents |
|---------------------|-----|-----|-----|-----|--|
| | 10 | = | | | 10 nos |
| | | | | | |
| | | | | | |
| | | | | | |
| 1/6.8' | | | | | Excavation for pipe line
during under pressure
in trenches and pits
in open Area. |
| Lotus Valley School | 1 | 5.5 | 4.5 | 1.0 | = 27.22 Cu |
| | 1 | 5.5 | 4.5 | 1.0 | = 27.22 Cu |
| | | | | | 54.44 Cu |
| 2 APP New | | | | | Providing Steiner
jointing and casting
DI pipes Guy wire
and Special Casting |

C.E. HUDA (P)
Continuation
(156) 5881.

104

1040

| Particulars | No. | L. | B. | D. | Contents |
|---------------------------|-----|--------|----|------|--|
| | | | | | along trench and |
| | | | | | along the same |
| Near Lotus Valley School | 1 | 55 mtr | | | = 55 mtr |
| | 1 | 55 mtr | | | = 55 mtr |
| | | | | | 110 mtr |
| 3 6.10 | | | | | Excavation of Trenches in Street lanes |
| | | | | | or in open areas |
| | | | | | for storm water, sewer lining by |
| | | | | | Grout etc. |
| Near Lotus Valley School. | 1 | 22.60 | 90 | 1.35 | = 27.45 Cu |
| | 1 | 16.20 | 90 | 1.35 | = 19.68 Cu |
| | 1 | 23.70 | 90 | 1.35 | = 31.98 Cu |

Continuation

C.E. HUDA (P)

(157)

| Particulars | No. | L. | B. | D. | Contents |
|-------------|-----|-------|------|------|------------------------|
| | 1 | 29.50 | 90 | 1.50 | = 39.82 Cu |
| M.H | 2 | 2.30 | 1.66 | 1.50 | = 5.16 Cu |
| | 1 | 2.30 | 1.66 | 1.50 | = 5.91 Cu |
| | 2 | 2.30 | 1.66 | 1.50 | = 12.59 Cu |
| | | | | | 148.89 Cu |
| 4 29.93 | | | | | Providing and lowering |
| | | | | | along Cut up road |
| | | | | | with subsoil pipe |
| | | | | | RCC N.P. pipe |
| | | | | | 30mm dia |
| | 1 | 29.96 | | | mtr = 29.96 mtr |
| | 1 | 24.16 | | | mtr = 24.16 mtr |
| | 1 | 24.06 | | | mtr = 24.06 mtr |
| | 1 | 16.66 | | | mtr = 16.66 mtr |

Continuation

C.E. HUDA (P)

(158)

99.84
5881
94.84

1041

105

| Particulars | No. | L. | B. | D. | Contents |
|-------------|-------------------|----------------------|----|----|------------|
| 5/10.29 | Cement | Concrete 1:2:16 | | | |
| | | with stone aggregate | | | |
| | | 20mm nominal size | | | |
| | | in found P. | | | |
| M.H. | 5x2.30x1.66x1.5 | | | | = 2.86 Cu |
| 6/11.22 | First Class B/w | | | | |
| | | | | | in found P |
| Near | 2x2x2.2x2.3x1.35 | | | | = 2.48 Cu |
| Lotus | 2x2x1.90x2.3x1.35 | | | | = 1.11 Cu |
| Valley | 1x2x2.20x2.3x1.55 | | | | = 1.42 Cu |
| School | 1x2x1.90x2.3x1.55 | | | | = 0.64 Cu |
| | 2x2x2.20x2.3x1.65 | | | | = 3.08 Cu |
| | 2x2x1.90x2.3x1.65 | | | | = 1.36 Cu |
| | | | | | 10.04 Cu |

Continuation

C.E. HUDA (P)

(159)

| Particulars | No. | L. | B. | D. | Contents |
|--------------|-------------------|--------------------|----|----|------------|
| 7/15.31.5.75 | 12mm White Cement | | | | |
| | Plaster 1:2:6 | | | | |
| | White | | | | |
| | Rendering | | | | |
| | 4x1.55x1.35 | | | | = 8.27 Spm |
| | 4x1.90x1.35 | | | | = 4.86 Spm |
| | 2x1.55x1.40 | | | | = 4.24 Spm |
| | 2x1.90x1.40 | | | | = 2.52 Spm |
| | 4x1.55x1.50 | | | | = 9.30 Spm |
| | 4x1.90x1.50 | | | | = 5.40 Spm |
| | | | | | 34.79 Spm |
| 9/10.41 | Cement | Concrete | | | |
| | | 1:2:4 with stone | | | |
| | | aggregate in found | | | |
| | | Pipite Boring | | | |

Continuation

C.E. HUDA (P)

(160)

5881

1042

106 (81)

| Particulars | No. | L. | B. | D. | Contents |
|----------------|-----|-------|------------|------|------------------|
| | 5X | 1.55 | 9.0 | 1.0 | = 0.69 Cu |
| 7/18.22 | Fe | 500 | SCRTMT | | |
| | | | Steel bars | | |
| | | 12mm | | | |
| Comp Bar | 13 | 1.36 | | | = 17.68 mtr |
| shoot | 9 | 2.0 | | | = 18.00 mtr |
| | | | | | 35.68 mtr |
| | @ | .89 | kg/m | | 31.75 kg |
| | 5X | 31.75 | kg | | = 158.72 kg |
| | | | or | 1.58 | kg |
| 10/10.82+10.95 | | | | | Column Contract |
| | | | | | 1:2:4 with stone |
| | | | | | approx 39 kg |
| | 5X | 2.0 | 1.36 | 1.8 | = 2.44 Cu |

Continuation

C.E. HUDA (P)

| (161) | | |
|-------------|-----------------------|---------|
| 10/5 Dia | 3/4 X 4 X 6 X 18 | 2.25 Cu |
| | 4 | 2.19 Cu |
| 11/29.87 | (ii) Construction of | |
| | basin Masonry | |
| | erod Chamber 1.5m | |
| | thick etc | |
| | 1 X STD = 5 No | |
| 12/APP Item | Providing and | |
| | laying SFC Road | |
| | Gully Gating | |
| | with from 1.2m | |
| | 6/4m X 4.57 X 11.05 m | |
| | 1 X STD = 5 No | |
| 13/29.94 | Providing and | |
| | laying | |

Continuation

C.E. HUDA (P)

(162)

5881

| Particulars | No. | Contents |
|-------------|--|-----------------------|
| 40 | 181 | Trenches in
steels |
| 3964.930 | Ref. T. M. B. Page (199) | |
| 250.460 | Ref. T. M. B. Page (150) | |
| 148.890 | Ref. T. M. B. Page (158) | |
| 4364.880 | @ 1189/m ² = 51891-29 | |
| | + 270% CP = 19998-77 | |
| 3/10.29 | Concrete Concrete | |
| | 1:8:16 with stone | |
| | aggregate down | |
| | nominal size | |
| 166.560 | Ref. T. M. B. Page (130) | 40% (181) |
| 17.110 | Ref. T. M. B. Page (157) | |
| 2.860 | Ref. T. M. B. Page (159) | |
| 186.530 | Continuation 336.25/m ² = 62700 | |

| Particulars | No. | Contents |
|--------------|---------------------------------|-----------------------|
| | | + 450% CP = 282243-24 |
| 4/29.95 | Concrete | |
| | 1:8:16 with stone | |
| | aggregate down | |
| | nominal size | |
| 1383.00 | Ref. T. M. B. Page (130) | |
| 220.00 | Ref. T. M. B. Page (157) | |
| 1603.04 | @ 223/m ² = 455567 | |
| 400 P. (182) | 50% CP | 20278 |
| 5/29.93 | Concrete | |
| | 1:8:16 with stone | |
| | aggregate down | |
| | nominal size | |
| 1299.79 | Ref. T. M. B. Page (131) | |
| 94.84 | Ref. T. M. B. Page (158) | |
| 1299.85 | @ 414/m ² = 579418 | |
| 1394.56 | Continuation 50% CP = 282243-24 | |

1045

109

| Particulars | No. | L. | B. | D. | Contents |
|--------------------|---------------|----|----|----|--|
| 6/11/22 | | | | | First Class Plumb lead in
Cement Stone dust
1:5 in found P |
| 200.63 Cu | Ref T.MB Page | | | | (131) |
| 4.08 Cu | Ref T.MB Page | | | | (146) |
| 14.80 Cu | Ref T.MB Page | | | | (152) |
| 10.04 Cu | Ref T.MB Page | | | | (159) |
| 229.55 Cu @ 427 Cu | | | | | = 98018- |
| 427 - (183) | | | | | + 600% CP = 588107 |
| 7/29/28 | | | | | Provided and found
Steel bars embedded
Hoisting stops |
| 125 No | Ref T.MB Page | | | | (139) |
| 901 - (183) | | | | | @ 90 feet = 16740- |

Continuation

C.E. HUDA (P)

(167)

| Particulars | No. | L. | B. | D. | Contents |
|--------------------|---------------|----|----|----|---|
| | | | | | + 120% CP = 20088- |
| 8/10/61 | | | | | Cement Concrete
1:2:4 with stone
agg. 20mm
nominal size. |
| 22.64 Cu | Ref T.MB Page | | | | (172) |
| 1.799 Cu | Ref T.MB Page | | | | (153) |
| 0.69 Cu | Ref T.MB Page | | | | (161) |
| 31.129 Cu @ 615 Cu | | | | | = 19144- |
| 901 - (184) | | | | | + 450% CP = 86152 |
| 9/15.2+15.75 | | | | | 12 mm thick board
Plaster 1:2
with Raveling up |
| 647.18 spm | Ref T.MB Page | | | | (133) |

Continuation

C.E. HUDA (P)

(168) 5881

1046

| Particulars | No. | L. | B. | D. | Contents |
|------------------------------|-----|----|----|----|----------|
| 13144 Spm Ref T.M. Pg (143) | | | | | |
| 69.88 Spm Ref T.M. Pg (153) | | | | | |
| 34.79 Spm Ref T.M. Pg (160) | | | | | |
| 758.29 Cpm @ 90% Spm = 15815 | | | | | |
| + 50% CP = 79052 | | | | | |
| 10/99.43 Extra over the | | | | | |
| rate laid down | | | | | |
| (10) in this schedule | | | | | |
| of Cement concrete | | | | | |
| work | | | | | |
| 171.52 Spm Ref T.M. Pg (132) | | | | | |
| @ 18.50 Spm = 2144 | | | | | |
| + 120% = 2573 | | | | | |
| 11/18.92 Fe - 50 ER PMP | | | | | |

Continuation

C.E. HUDA (P)

(169)

| Particulars | No. | L. | B. | D. | Contents |
|--------------------------------------|-----|----|----|----|----------|
| Steel bars for RCC | | | | | |
| works where not | | | | | |
| in the complete | | | | | |
| rates. | | | | | |
| 60.55 OT Ref T.M. Pg (134) C/P (185) | | | | | |
| 1.206 OT Ref T.M. Pg (142) | | | | | |
| 3.40 OT Ref T.M. Pg (154) | | | | | |
| 1.58 OT Ref T.M. Pg (161) | | | | | |
| 67.226 @ 917.05 OT = 61650 | | | | | |
| 66.736 + 50% CP = 308248 | | | | | |
| 12/10.182 + 10.185 Cement concrete | | | | | |
| 1:2:4 with stone | | | | | |
| agg. of 20mm | | | | | |
| nominal size. | | | | | |

Continuation

C.E. HUDA (P)

(170)

5881

171

1047

| Particulars | No. | L. | B. | D. | Contents |
|-------------|--|----|----|----|--------------|
| 53.32 Cu | Ref T.M.B. Page | | | | (134) |
| 3.24 Cu | Ref T.M.B. Page | | | | (149) |
| 5.60 Cu | Ref T.M.B. Page | | | | (55) |
| 9.19 Cu | Ref T.M.B. Page | | | | (62) |
| 64.35 Cu | @ 1024.80 Cu = 69807 | | | | |
| | + 450% CP = 314131 | | | | |
| 13/29.94 | Providing and supply
SERC Manhole
Cores. | | | | |
| 12 Nos | Ref T.M.B. Page | | | | (132) |
| 8 No | Ref T.M.B. Page | | | | (142) 90/186 |
| 10 No | Ref T.M.B. Page | | | | (15) |
| 5 No | Ref T.M.B. Page | | | | (163) |
| 147 No | @ 1200 each = 176400 | | | | |

C.E. HUDA (P)
Continuation
50% CP = 8820
(171)

| Particulars | No. | L. | B. | D. | Contents |
|-------------|---|----|----|----|----------|
| 14/6.8 | Excavation of pipe
line furnishing under
pressure | | | | |
| 632.27 Cu | Ref T.M.B. Page | | | | (135) |
| 128.89 | Ref T.M.B. Page | | | | (149) |
| 54.44 Cu | Ref T.M.B. Page | | | | (156) |
| 847.28 Cu | @ 1020 Cu = 86428 | | | | 8319 |
| 815.60 Cu | + 370% CP = 31926 | | | | |
| 901- (157) | Providing, supply
and cutting
D.L pipes | | | | 30781 |
| 1097.40 mts | Ref T.M.B. Page | | | | (135) |
| 1101 mts | Ref T.M.B. Page | | | | (157) |
| 1207.40 mts | @ 948/mts = 1142206 | | | | |

C.E. HUDA (P)
901 (187) (172) 5881

| Particulars | No. | L. | B. | D. | Contents |
|-----------------------------|-----|----|----|----|--|
| 16/29.87 | 50 | | | | Drainage on Brick masonry road Gully Chamber |
| 50 No Ref. T. MB Page (135) | | | | | |
| 4 No Ref. T. MB Page (149) | | | | | 40% |
| 5 No Ref. T. MB Page (152) | | | | | |
| 59 No @ 490/each | | | | | = 28910- |
| | | | | | + 150% CP = 130095- |
| 17/ | | | | | Drainage Providing and fixing of R.C. Road Gully Catch with form |
| 50 No Ref. T. MB Page (135) | | | | | |
| 4 No Ref. T. MB Page (149) | | | | | |

Continuation

C.E. HUDA (P)

(173)

40% 188

| Particulars | No. | L. | B. | D. | Contents |
|----------------------------|-----|----|----|----|--|
| 05/10 | 50 | | | | Drainage Providing and fixing of R.C. Road Gully Catch with form |
| 59 No @ 760/each | | | | | = 44840- |
| 18/28.10 | 2 | | | | Drainage Providing and fixing of R.C. Road Gully Catch with form |
| 2 No Ref. T. MB Page (143) | | | | | 40% |
| @ 3698/each | | | | | = 7396- |
| | | | | | 10% CP = 7396- |
| 19/28.47 | 4 | | | | Drainage Providing and fixing of R.C. Road Gully Catch with form |
| 4 No Ref. T. MB Page (143) | | | | | |
| @ 27.50/each | | | | | = 110- |
| | | | | | + 300% CP = 810- |

Continuation

C.E. HUDA (P)

(174)

5881

1049

| Particulars | No. | L. | G. | Dr. | Contents |
|-------------|-----|----|----|-----|---|
| 20/22.7 | | | | | Steering Out A/Prc |
| 100000 | | | | | Supes and special
Cast for lamp teacher
and lamp plan |
| 21/22.8 | | | | | Township A/Prc |
| 100000 | | | | | Supes and special
with Cast lamp p. |
| 40 No | | | | | Ref T. M. P. p. (144) 40 |
| | | | | | @ 13.50 each = 540 |
| | | | | | + 300% CP = 891 |
| 21/22.8 | | | | | Township A/Prc |
| 100000 | | | | | Supes and special
with Cast lamp p. |
| 40 No | | | | | Ref T. M. P. p. (144) 40 |
| | | | | | @ 12.50 each = 178 |
| | | | | | + 300% CP = 534 |
| 22/22.7 | | | | | Providence and
free |

Continuation

L. M. S. A. (P)

(175)

40 p - (191)

| Particulars | No. | L. | G. | Dr. | Contents |
|-------------|-----|----|----|-----|--------------------------------------|
| | | | | | Cast lamp detachable
gent classes |
| 100000 | | | | | Ref T. M. P. p. (145) |
| | | | | | @ 27.50 each = 1132 |
| | | | | | + 100% CP = 1132 |
| 150000 | | | | | Ref T. M. P. p. (145) 40 |
| | | | | | @ 49.00 each = 3960 |
| | | | | | 100% CP = 3960 |
| 22/22.13(a) | | | | | Providence and
group Arrivals |
| | | | | | of all sizes 40 |
| 100000 | | | | | Ref T. M. P. p. (148) |
| | | | | | @ 22.24 each = 1883 |
| | | | | | contingent 100% = 1883 |

L. M. S. A. (P)

(176)

5881

1050

114

| Particulars | By | No. | Contents |
|------------------------------------|----|-----|------------|
| Passed in G.L. | | | |
| By Ref. Rs. | | | 473931-00 |
| S Tax Rs. | | | 4930313-- |
| Security Rs. | | | 4933920-00 |
| FDS Rs. | | | 530038-- |
| Cess Rs. | | | 580790-- |
| Time Limit Penalty Rs. | | | 4349500-- |
| Misc. Deposit Rs. | | | 4933920-00 |
| Material | | | 4343930-00 |
| Total | | | 3786614- |
| Less 9% I-Tax | | | 34762- |
| Less 5% Security | | | 19019970-- |
| Less 7% C-Tax | | | 2635-- |
| Less 6% SST | | | 30185-- |
| Less GST 6% | | | 30185-- |
| Not Payable Rs. | | | 511841- |
| Certified that work is done as per | | | 483666- |
| | | | 432264-00 |
| | | | 473931-00 |

Continuation

C.E. HUDA (P)

(177)

Draw specification

All necessary has been made in this bill

Pay & Paid By Me Rs. 473931-00

Vide Cheque No. JRTG 21540 Date 22-2-18

Executive Engineer
HUDA Divn. No. VI, Gurugram

Continuation

C.E. HUDA (P)

(178)

5881

(90)
MS

Calculation of final bills
 N.O.W. - Provision of water supply
 & supply in various localities
 in 200-300000 sq. ft. provision
 stringing of 102 pipe lines
 for water, provision of quantity
 of 100 pipe for sewerage
 & 100 pipe for storm water,
 drawing of plan of sewer cover
 consist of plan of sewer
 handling, manholes etc
 and all other works
 covered there to.
 The 3 years work defect

Continuation

C.E. HUDA (P)

(179)

| Particulars | No. | L | B. | D. | Contents |
|--|-----|---|----|----|----------|
| 1. (b) (i) (ii) period from
of 2008) | | | | | |
| At C No 11350 GCB | | | | | |
| Majority - The New Religious
Co-op. Soc. Society Ltd. | | | | | |
| Authority - B.A. - 11-14-14 | | | | | |
| Attno - 3413 dt 4-3-14 | | | | | |
| Attno - 1503-14 | | | | | |
| Attno - 11-7-2014 | | | | | |
| M.A. TRACT OF COST. | | | | | |
| 11.6.2(b) 2014 work | | | | | |
| in execution | | | | | |
| in all village | | | | | |
| signed by M.R. | | | | | |

Continuation

C.E. HUDA (P)

(179)

5881

116

| Particulars | No. | L | B. | D. | Contents |
|--|-----|---|----|----|------------|
| 3 198.53 cum by R.M.B. (164) | | | | | |
| @ 19 (S.B.G. 6.41) P | | | | | 5759.11 |
| + 485.1. CP | | | | | 2.12644.37 |
| 6.10 + 6.12 (1) 138 connection
of trenches in
streets lanes
as per D.M.T. | | | | | |
| 4364.20 cum by R.M.B. (165) | | | | | |
| @ 21 (1189) P | | | | | 51851.20 |
| + 370.1. CP | | | | | 191997.27 |
| 3
10.29
1:8.4/16 in bed
as per D.M.T. | | | | | |
| 186.53 cum by R.M.B. (165) | | | | | |

Continuation

C.E. HUDA (P)

(181)

| Particulars | No. | L | B. | D. | Contents |
|---|-----|---|----|----|------------|
| 4
29.95
P/L salt + gess
Shore stone
200mm dia pipe as per
D.M.T. | | | | | |
| 1603.04 mtr by R.M.B. (166) | | | | | |
| @ 11 (2535) P | | | | | 405369.12 |
| + 15.1. CP | | | | | 20278.45 |
| 5
29.93
P/L K N.P. 2
Rec pipe as
300mm per D.M.T. | | | | | |
| 1394.57 mtr by R.M.B. (166) | | | | | |
| @ 12 (414) P | | | | | 577347.84 |
| + continuation CP | | | | | 28867.39 |
| | | | | | 51851 |
| | | | | | 1651358.19 |

C.E. HUDA (P)

(182)

1053

117

92

| Particulars | No. | L. | B. | D. | Contents |
|--------------------------|-----|----|----|----|----------|
| 11.23 Est class? By | | | | | |
| in cm 1:5 in | | | | | |
| Permit | | | | | |
| 229.55 cum of m.p. (167) | | | | | |
| @ Rs 427.20 per | | | | | 98179.00 |
| + 600% of | | | | | 58907.50 |
| 297.28 P/R Steel bars | | | | | |
| Subst of plastic | | | | | |
| Step permit | | | | | |
| 186 Nos Int m.p. (167) | | | | | |
| @ Rs 90.00 each | | | | | 16740.00 |
| + 120% of | | | | | 20088.00 |
| 0.41 Cement Cont | | | | | |
| 1:2:4 base | | | | | |

Continuation
 C.E. HUDA (P)
 DMIT
 (183)

| Particulars | No. | L. | B. | D. | Contents |
|---------------------------|-----|----|----|----|----------|
| 31.12 Cum of m.p. (168) | | | | | |
| @ Rs 615.60 per | | | | | 19157.00 |
| + 400% of | | | | | 86209.00 |
| 537.575 12mm H.R. CP | | | | | |
| in cm 1:2 with | | | | | |
| Rendering on | | | | | |
| 758.29 per permit | | | | | |
| 647.18 sq m of m.p. (168) | | | | | |
| @ Rs 20.85 per | | | | | 15810.00 |
| + 500% of | | | | | 79052.00 |
| 10 Excess over the | | | | | |
| 29.43 Rate laid down | | | | | |
| in the schedule | | | | | |
| compt of R.D.I | | | | | |

Continuation
 C.E. HUDA (P)
 90 (184) 2574540 -
 5881

1054

118

| Particulars | No. | L. | B. | D. | Contents |
|-------------|-----|----|----|----|-----------------------|
| 171.52 | | | | | By TMS (169) |
| | | | | | @ 12.55 per 2144- |
| | | | | | + 1200/- CP 2573- |
| 11 | | | | | |
| 18.22 | | | | | Fe-500 BR |
| | | | | | TMT 2' each |
| | | | | | Complete as per |
| | | | | | drawn |
| 66.736 | | | | | By TMS (170) |
| | | | | | @ 17.50 per 61200- |
| | | | | | + 5200/- CP 30600/- |
| 12 | | | | | |
| 10.827 | | | | | Race in 5.00 |
| 10.85 | | | | | 12 1/2" dia concrete |
| | | | | | as per drawn |
| 64.35 | | | | | Complete as per (171) |

Continuation

C.E. HUDA (P)

| Particulars | No. | L. | B. | D. | Contents |
|-------------|-----|----|----|----|-----------------------|
| | | | | | @ 15.84.85 per 69807- |
| | | | | | + 4800/- CP 314131- |
| 13 | | | | | PIR 295 R.R |
| 29.84 | | | | | manhole cover |
| | | | | | complete as per |
| | | | | | drawn |
| 147 | | | | | Net By TMS (171) |
| (END-35) | | | | | @ 12.20 per 176400- |
| | | | | | + 37. CP 8820- |
| 14 | | | | | |
| 6.8 | | | | | Excavation of |
| | | | | | pipe line running |
| | | | | | under pressure |
| | | | | | Complete as per |
| | | | | | drawn |

Continuation

C.E. HUDA (P)

4 3515616-
(186) 0 5881

| Particulars | No. | L. | B. | D. | Contents |
|-------------|-------------|-----------|--------|-------|--------------------|
| | 1055 | | | | |
| 815:6000 | By | 7/1/57 | (172) | | |
| | @ | 1030 | 1/10 | | 8401- |
| | | + 370 | 1/10 | | 31083- |
| 15 | | providing | | | string |
| APP | | for | | | testing |
| | | of | | | oil pipes |
| 100mm dia | | after | | | D.N.I.T. |
| 1207.40 | mts | By | 7/1/57 | (172) | |
| | @ | 946 | 1/10 | | 1142200- |
| 16 | | Cost | | | of |
| 29.87 | | masonry | | | work |
| x(ii) | | in | | | chamber |
| | | 15 | | | cm |
| | | after | | | D.N.I.T. |
| | (ii) | size | | | 600 x 457 x 1105mm |

119

E. HUDA (P)

(187)

| Particulars | No. | L. | B. | D. | Contents |
|-------------|-----|--------|--------|-------|--------------|
| 59 | By | 7/1/57 | (173) | | |
| | @ | 490 | 1/10 | | 28910 |
| | | + 450 | 1/10 | | 130085 |
| 17 | | P/A | | | S.R.C. work |
| APP | | in | | | chamber |
| | | with | | | drawn |
| | | per | | | D.N.I.T. |
| 59 | By | 7/1/57 | (174) | | |
| | @ | 770 | 1/10 | | 45430 |
| 18 | | P/A | | | of |
| 28.10 | | value | | | changed |
| 100mm | | after | | | D.N.I.T. |
| 2 | mts | By | 7/1/57 | (174) | |
| | @ | 369 | 1/10 | | 7396- |
| | | + 1 | | | Continuation |
| | | | | | 740- |

E. HUDA (P)

(188)

490980
5881

120

| Particulars | No. | L. | B. | D. | Contents |
|-------------|-----|----|----|----|---------------------------|
| 28.47 | | | | | Benlignat work |
| | | | | | for trenches |
| | | | | | for making new |
| | | | | | concrete floor on |
| | | | | | As-01/2 |
| | | | | | 40 Nos. 1/2" - 1/4" (174) |
| | | | | | @ 12.50 per 1000 270- |
| | | | | | + 300% CP 810- |
| 28.7 | | | | | Shifting of AC |
| | | | | | pipe and special |
| | | | | | along |
| | | | | | trenches after |
| | | | | | HSR - |
| | | | | | 100 mm dia |

Continuation

C.E. HUDA (P)

| Particulars | No. | L. | B. | D. | Contents |
|-------------|-----|----|----|----|---------------------------|
| 28.10 | | | | | 40 Nos. 1/2" - 1/4" (175) |
| | | | | | @ 12.50 per 1000 270- |
| | | | | | + 300% CP 810- |
| 21 | | | | | Trenching AC/PC |
| 28.8 | | | | | pipe and special |
| | | | | | after HSR |
| | | | | | 100 mm dia |
| | | | | | 40 Nos. 1/2" - 1/4" (175) |
| | | | | | @ 12.50 per 1000 270- |
| | | | | | + 300% CP 810- |
| 28.51 | | | | | PIE of CP lines |
| | | | | | for traffic CC |
| | | | | | 2. as per |
| | | | | | HSR |
| | | | | | 100 mm dia |

Continuation

| | | | | | |
|---------------|--|--|--|--|---------------------------|
| C.E. HUDA (P) | | | | | 40 Nos. 1/2" - 1/4" (176) |
| | | | | | @ 12.50 per 1000 270- |
| | | | | | + 300% CP 810- |
| | | | | | 5881 |
| | | | | | 4917114- |

Pre Audited for Rs. 1057832 - but to be

| Particulars | No. | L | B | D | Contents |
|--------------------------------|-----|---|---|---|----------|
| 16 Mem by C.T.M.S.P. (176) | | | | | |
| 2700000 | | | | | 4320 |
| Passed for Rs. 4320000 | | | | | 4320 |
| 2700000 | | | | | |
| 2700000 | | | | | |
| Security Rs. 4000000 | | | | | |
| TDS Rs. 3700000 | | | | | |
| Gess Rs. 1910000 | | | | | |
| Time Limit Penalty Rs. 3900000 | | | | | |
| Misc. Deposit Rs. 1760000 | | | | | |
| Cement 3098000 | | | | | |
| Total 3100000 | | | | | |
| Executive Engineer 261280879 | | | | | |
| 11.78.7.6000000 | | | | | |
| Cement 4325832 | | | | | |
| Malavandhial T.M.S.P. | | | | | |

Continuation
 E. HUDA (P)
 (191)
 219975
 1944

| Particulars | No. | L | B | D | Contents |
|-----------------|-----|---|---|---|----------|
| less 24. RT (5) | | | | | 74.32 |
| less 1.1 CT (5) | | | | | 22.19 |
| less 58. ST 64. | | | | | 131.17 |
| less 64. ST 64. | | | | | 131.12 |
| Net Amount 1877 | | | | | |
| | | | | | 1857 |

1. certified that work has been done as per spec. specifications.
 2. certified that all recoveries made up to date.
 3. certified that water arranged by agency himself.
 4. held A/c call etc taken as per bill requirements.

Continuation
 E. HUDA (P)
 (191)
 58845

1059

123

OFFICE OF THE XEN HSVP ELECT. DIVN. GURUGRAM

Annuure R-S

To
The Estate Officer-II
HSVP Gurugram.

Memo No. 328

Dated: 7/2/2025

Sub:- OA No. 543 of 2023 titled as Rohit Thakran Vs HSVP (Pocket- D & E)
sector-50 HSVP Gurugram.

Ref:- Your office email dt. 03-02-2025 at 22:05 PM

In continuation of this office memo No. 323 dt. 06-02-2025. In this regard, it is submitted that the SDE, HSVP Elect. Sub Divn. I Gurugram has reported to this office vide his office letter No. 72 dt. 07-02-2025 that the electrification work stands already been completed from plot No. 54-P to 72-P (Khasra No. 28 Pocket-E) sector-50 Gurugram in the month of October-2018.

The electrification work has not been completed at Khasra No. 24 (Pocket-D) sector-50 Gurugram.

This is for your kind information and further necessary action please.

[Signature]
Executive Engineer
HSVP Elect. Divn.
Gurugram.

Endst. No.

Date:

A copy of the above is forwarded to the SDE HSVP Elect. Sub Divn. I Gurugram for information, w.r.t. his office memo No. 72 dt. 07-02-2025.

Executive Engineer
HSVP Elect. Divn.
Gurugram.

Dy.supd.2023



(124)

Amesbury R-10



125





Download

Primary Census Abstract, 2011

Haryana, Gurgaon District, Gurgaon Sub-District, Rural Area, Adampur(90) Village

No. of households: 0

| S. No. | Indicators | Persons | Males | Females |
|--------|------------------|---------|-------|---------|
| 1 | Population | 0 | 0 | 0 |
| 2 | Child Population | 0 | 0 | 0 |
| 3 | Scheduled Caste | 0 | 0 | 0 |
| 4 | Scheduled Tribes | 0 | 0 | 0 |
| 5 | Literate | 0 | 0 | 0 |
| 6 | Illiterate | 0 | 0 | 0 |
| 7 | Workers | 0 | 0 | 0 |
| 8 | Non Workers | 0 | 0 | 0 |

1065

129
Annexure R-8

A-26001/01/2019-Admin-11
Gurugram Metropolitan Development Authority
Plot No. 44, Sector-32, Gurugram-122001.
Tel. No. 0124-2746608

J6

Sh. Shrayansh Jain,
R/o H. No. 975 Sector-14,
Gurugram 122001,
Haryana

Memo No. DID/2024/10196

Dated: 29-05-24

Subject : Information under 'Right to Information Act - 2005'.

With reference to your RTI application dated 21-05-2024, received in this office on 28-05-2024, point wise reply is as under: -

| Sr. No | Information Sought regarding | Reply |
|--------|---|---|
| | Khasra No. 28, Vill- Adampur, Jharkhand | |
| (a) | Whether a pond exists in this Khasra number, as survey of India Toposheet (1976). | No Pond visible but Visible Unlined Tubewell is marked in Survey of India Toposheet (1976) See Annexure -I |
| (b) | Whether a pond exists in this Khasra number, as per Satellite imagery (2012). | No Pond visible in Satellite Image 2012 See Annexure-2 |
| (c) | At present does any pond exists on this land. | No pond visible in latest available Drone Image (May, 2023). As per latest Roads constructed can be seen. See Annexure-3. |

2. If you are not satisfied with the above reply, you may prefer an appeal to the Appellate Authority, at the following address, within 30 days of receipt of this letter: -

First Appellate Authority-cum-Addl. CEO
Gurugram Metropolitan Development Authority
Plot No. 03, Sector - 44, Gurugram - 122001

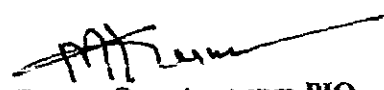
Deputy Secretary-cum-PIO
Gurugram Metropolitan Development Authority
Gurugram

1. Position of Khasra no. 28, Village Adampur Jharsa, District Gurugram, on SOI Toposheet (1976)

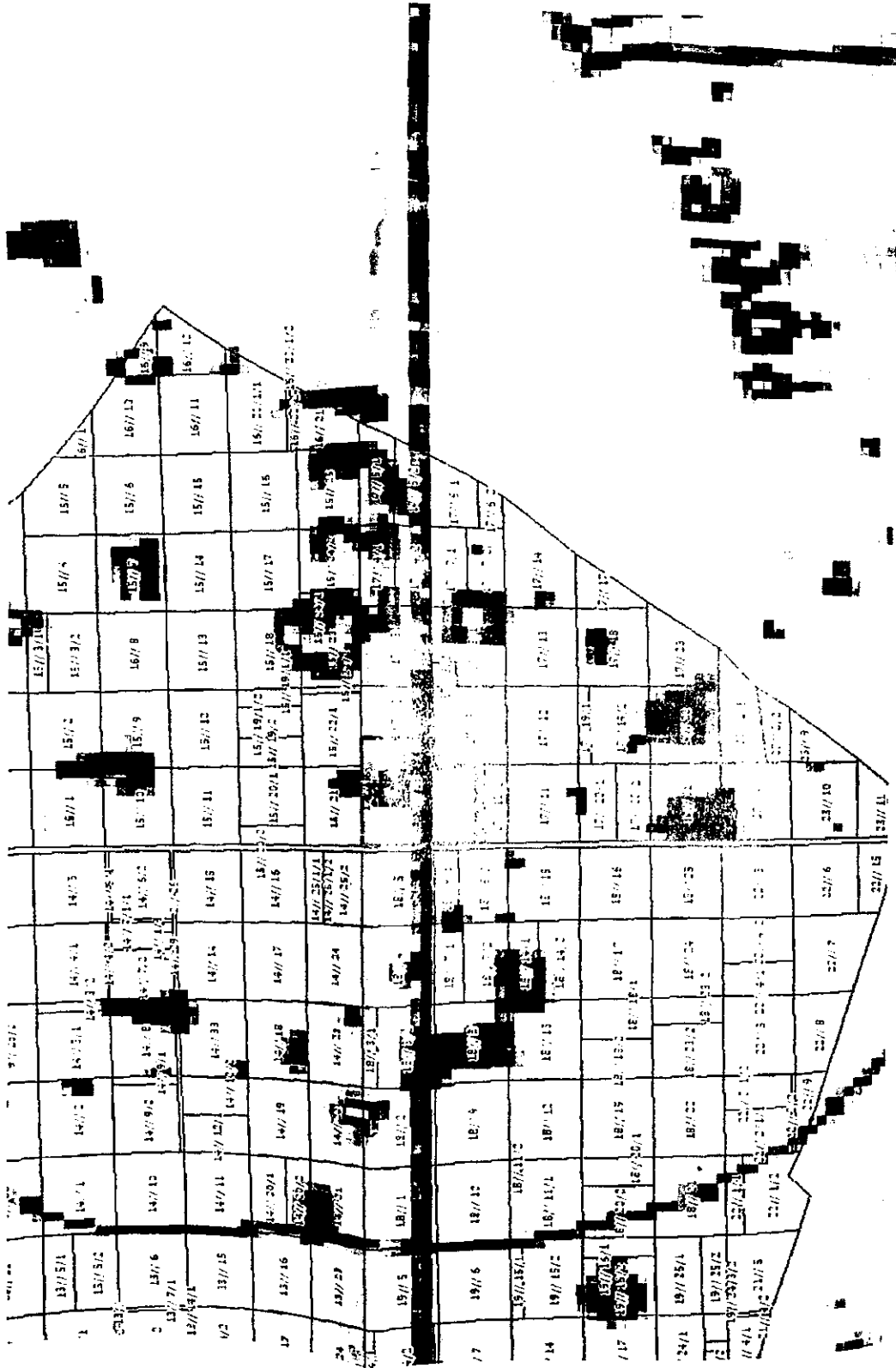

Remarks: - No Pond visible but Visible Unlined Tubewell is marked in Survey of India Toposheet (1976) See the SOI toposheet legend below for clarity.

Visible: lined, unlined, tube-well, spring, tank; Perennially dry, etc.

2. Position of Khasra no. 28, Village Adampur Jharsa, District Gurugram. on Satellite Imagery (2012)

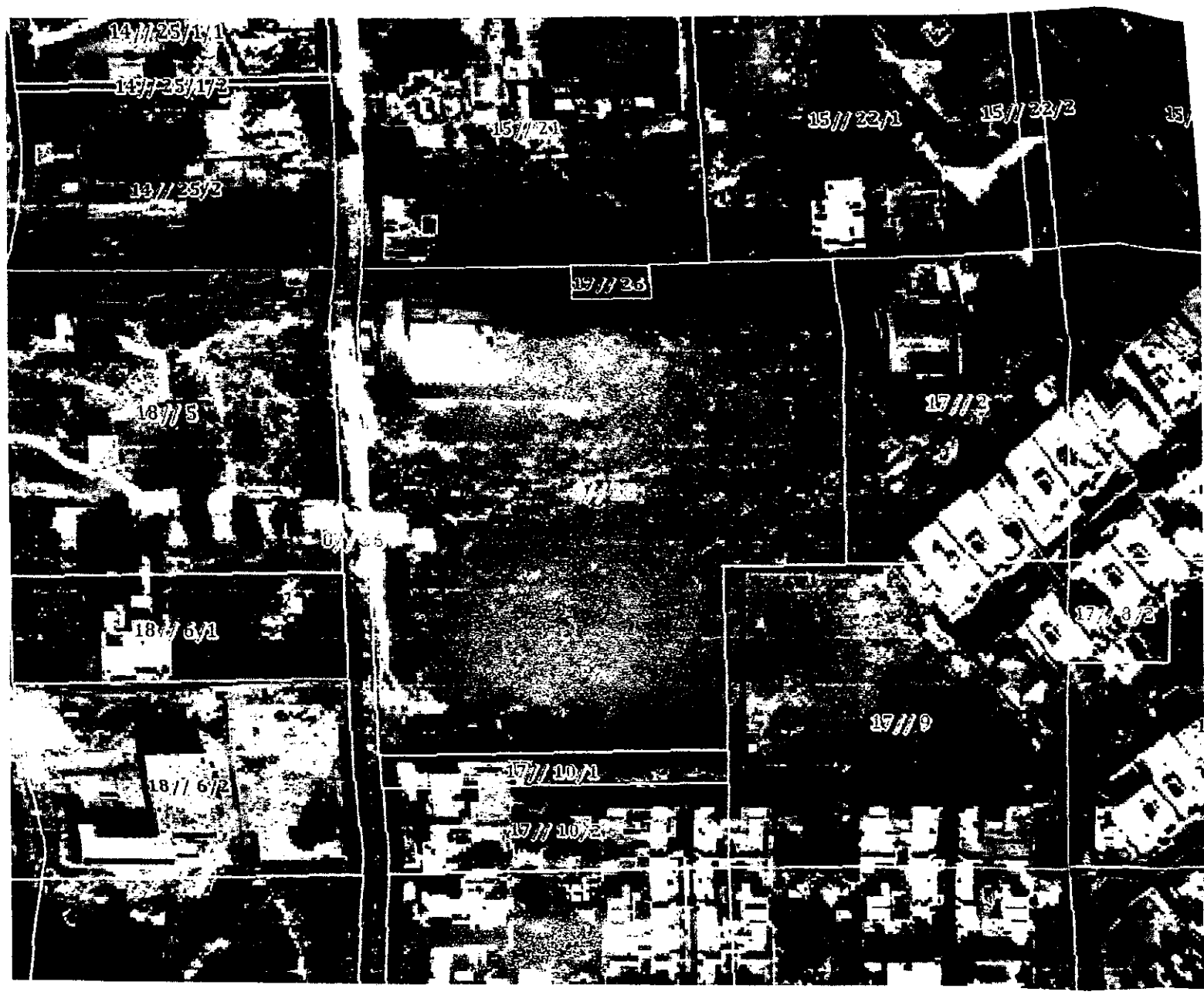

Remarks:- No Pond visible in Satellite Image 2012

3. Position of Khasra no. 28, Village Adampur Jharsa, District Gurugram. Present Status



Remarks: - No Pond visible in latest available Drone image (May, 2023). As per latest Roads constructed can be seen.

133

1069

Anneane R-9

Estate Officer II Gurugram <eoggnhuda2@gmail.com>

Small

Information under Right to Information Act-2005.

Manjit Kumar <ds.gmda@gov.in>

Tue, Feb 11, 2025 at 4:14 PM

To: eoggnhuda2@gmail.com

Cc: admggnhuda <admggnhuda@gmail.com>, gda gurugram <gda.gurugram@gmail.com>

Sir,

Please refer to your email dated 11.02.2025. It is confirmed that the attached letter no. DID/2024/10196 dated 29.05.2024 with attachment has been issued by GMDA.

Regards

Manjit Kumar

Deputy Secretary (Admin)

Gurugram Metropolitan Development Authority

Gurugram

Tel No. 0124-2746608

From: "Shyamal Misra" <ceo.gmda@gov.in>

To: "Manjit Kumar" <ds.gmda@gov.in>

Sent: Tuesday, February 11, 2025 2:53:48 PM

Subject: Fwd: Information under Right to Information Act-2005.

From: eoggnhuda2@gmail.com

To: "Shyamal Misra" <ceo.gmda@gov.in>, gmda@gmail.com

Sent: Tuesday, February 11, 2025 2:22:21 PM

Subject: Information under Right to Information Act-2005.

(Quoted text hidden)

Adobe Scan 10 Jun 2024 (3).pdf
11052K